Ansicht NORD

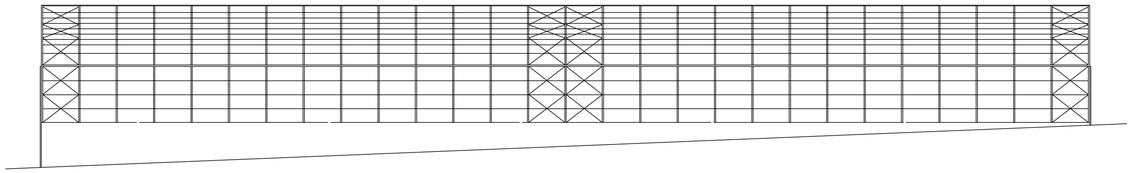

Ansicht WEST

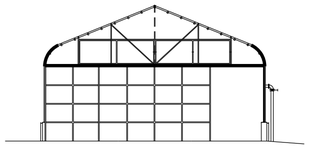

Ansicht SÜD

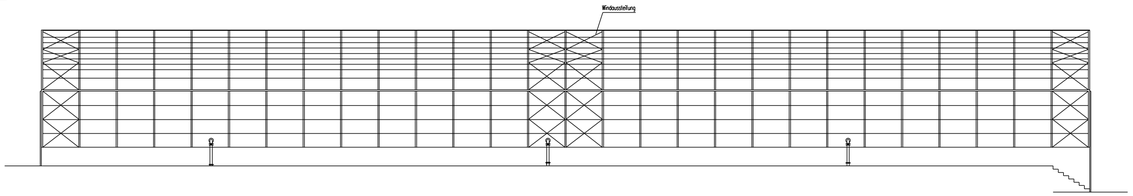

Ansicht OST

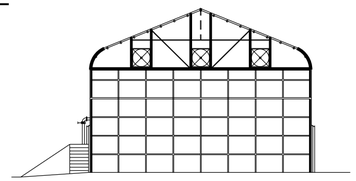

Schnitt A–A

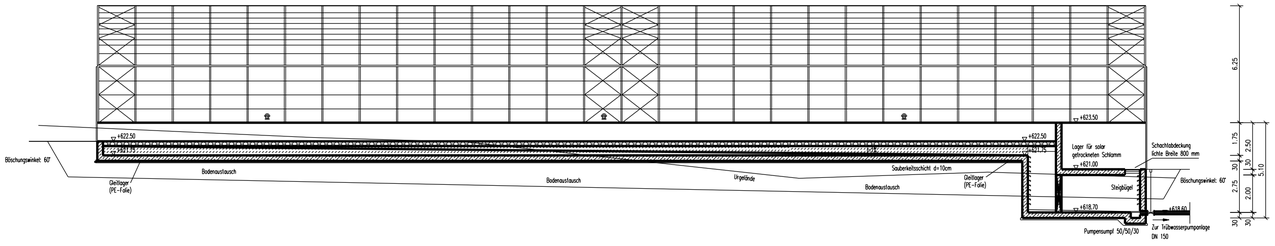

Schnitt B–B

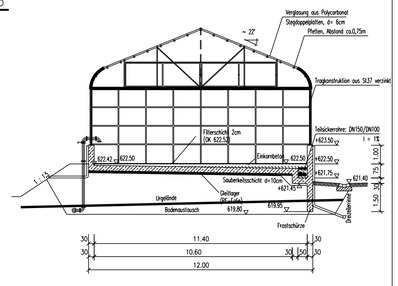

Grundriss

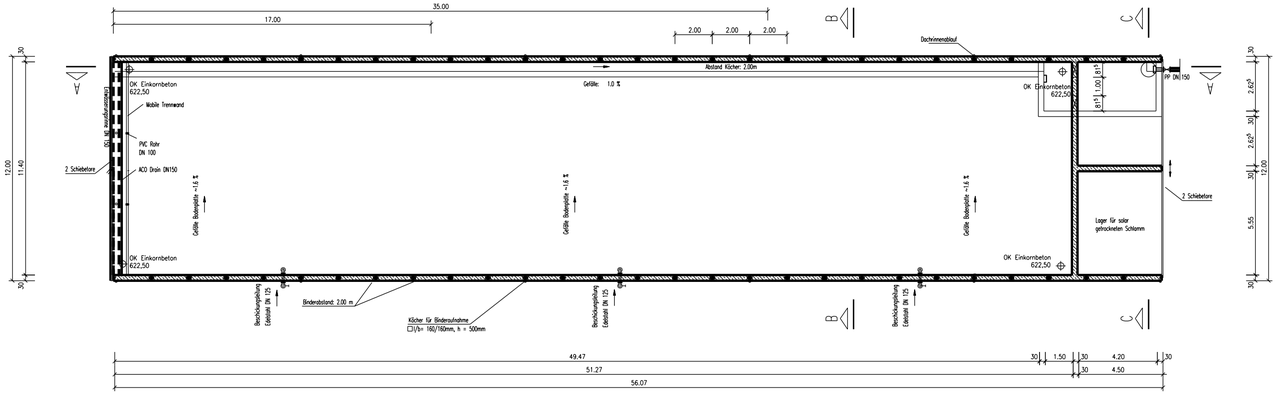

Schnitt C–C

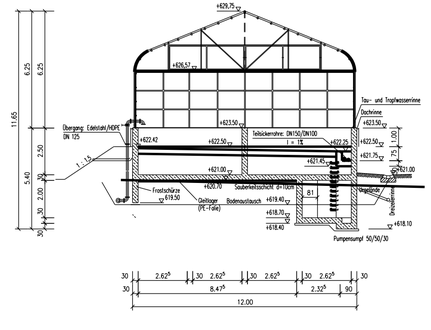

Wasserrechtsantrag

vom Juli 2024

Bauherr:

Markt Wegscheid
Marktstraße 1
94110 Wegscheid

Entwurfs-verfasser:

IBN Ingenieur Büro Neumayer

Mantelkam 1
84036 Kumhausen
Tel.: 08705 / 1411

	Datum	Name
entw.	.	Neumayer
Datei:	.	
Plot-File:	.	
Maßstab:	1 : 200	

Unterschrift:

Entwurfsverfasser Bauherr

Bauvorhaben: Erweiterung der Kläranlage Wegscheid auf 8.000 EW

Planinhalt: Solare Trocknung

Plan-Nr.: WR_X-3_11

Index: __