

**OBERER ABSCHNITT**  
**LAGEPLAN DER WASSERTIEFEN BEI Qnot**  
**OWH km 0.00 - 0.85**  
**M 1 : 1000**

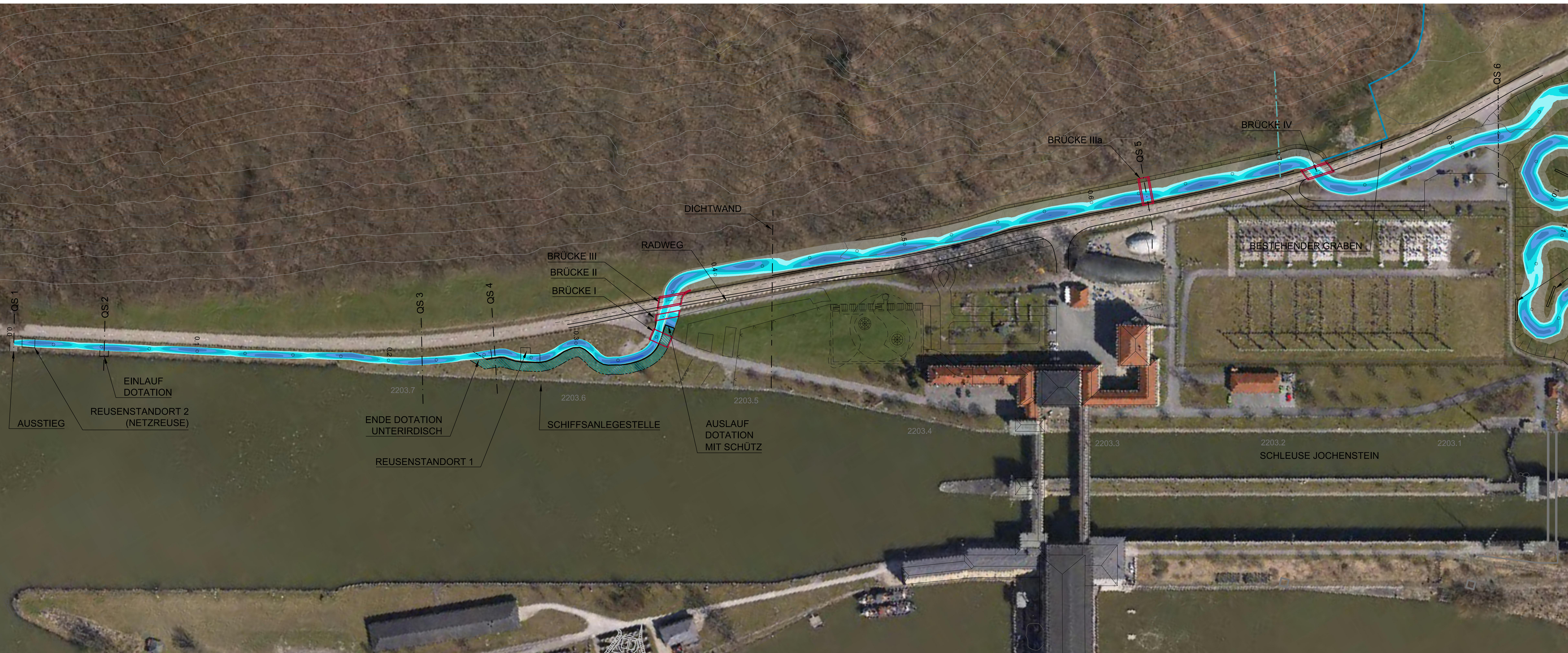

LEGENDE :

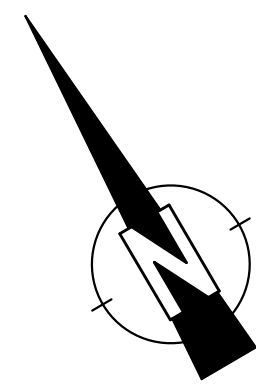
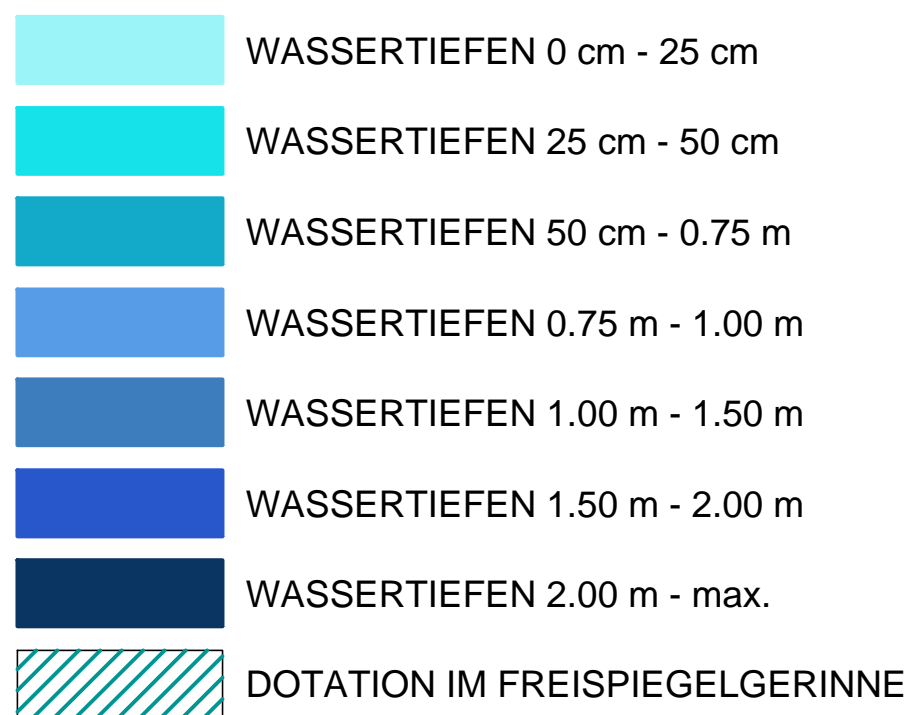

↑ H bzw. x[GK]

**KOORDINATENSYSYTEM:**  
**DHDN-GAUSS-KRÜGER**  
**ZONE 4 (MITTELMERIDIAN 12**

**HÖHENSYSTEM:**  
**NN (NORMALNULL AMSTERDAM)**  
**(ÜBER ADRIA = NN+34cm)**



**R bzw. y[GK]**

Der Inhalt dieser Zeichnung ist geistiges Eigentum des Planerstellers. Die Zeichnung ist dem Empfänger nur zum persönlichen Gebrauch anvertraut. Ohne unsere schriftliche Bewilligung darf sie weder vervielfältigt noch dritten Personen zugänglich gemacht werden. Zuwiderhandeln wird von uns gerichtlich verfolgt.

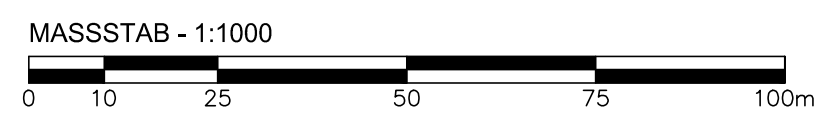
The content of this drawing is copyright property of the designer. The drawing was handed over to the receiver for personal use only and without our written permission it must not be reproduced or made available to any third parties. Any infringement will be prosecuted.

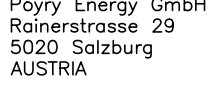

|       |                                |       |                              |
|-------|--------------------------------|-------|------------------------------|
|       |                                |       |                              |
| Datum | Unterschrift Entwurfsverfasser | Datum | Unterschrift Vorhabensträger |

|                                                                                       |                                                                         |                                                                                                                                                             |                                                                                                                                                                                                                                                                   |
|---------------------------------------------------------------------------------------|-------------------------------------------------------------------------|-------------------------------------------------------------------------------------------------------------------------------------------------------------|-------------------------------------------------------------------------------------------------------------------------------------------------------------------------------------------------------------------------------------------------------------------|
| J                                                                                     |                                                                         |                                                                                                                                                             |                                                                                                                                                                                                                                                                   |
| I                                                                                     |                                                                         |                                                                                                                                                             |                                                                                                                                                                                                                                                                   |
| H                                                                                     |                                                                         |                                                                                                                                                             |                                                                                                                                                                                                                                                                   |
| G                                                                                     |                                                                         |                                                                                                                                                             |                                                                                                                                                                                                                                                                   |
| F                                                                                     |                                                                         |                                                                                                                                                             |                                                                                                                                                                                                                                                                   |
| E                                                                                     |                                                                         |                                                                                                                                                             |                                                                                                                                                                                                                                                                   |
| D                                                                                     |                                                                         |                                                                                                                                                             |                                                                                                                                                                                                                                                                   |
| C                                                                                     |                                                                         |                                                                                                                                                             |                                                                                                                                                                                                                                                                   |
| B                                                                                     |                                                                         |                                                                                                                                                             |                                                                                                                                                                                                                                                                   |
| A                                                                                     | 10.08.2012                                                              | GEBHART                                                                                                                                                     | EINARBEITEN NEUBERECHNUNG                                                                                                                                                                                                                                         |
| Änd.                                                                                  | Datum                                                                   | Name                                                                                                                                                        | Bemerkungen                                                                                                                                                                                                                                                       |
| Projekt: ORGANISHERWANDERHILFE KW JOCHENSTEIN                                         |                                                                         |                                                                                                                                                             | Planart: GENEHMIGUNGSPLAN                                                                                                                                                                                                                                         |
| ORGANISHERWANDERHILFE KW JOCHENSTEIN<br>Ein Projekt der Donaukraftwerk Jochenstein AG |                                                                         |                                                                                                                                                             |    |
| DKU<br>Instraße 121<br>84036 Passau<br>DEUTSCHLAND                                    | Projektleitung<br>Am Kraftwerk 2<br>94107 Untergriesbach<br>DEUTSCHLAND | RMD –Consult GmbH<br>Blutenburgstraße 20<br>80836 München<br>DEUTSCHLAND<br><br>Technisches Büro Zeaner<br>A-1040 Wien 11<br>Tel. 0177 171 13<br>www.ezb.at |                                                                                                                                                                                                                                                                   |
| PLANVERFASSTER: RMD CONSULT                                                           |                                                                         |                                                                                                                                                             |                                                                                                                                                                                                                                                                   |

|           |            |          |                                               |  |  |  |             |  |  |  |                 |  |  |  |                  |  |  |  |               |  |  |  |
|-----------|------------|----------|-----------------------------------------------|--|--|--|-------------|--|--|--|-----------------|--|--|--|------------------|--|--|--|---------------|--|--|--|
|           | Datum      | Name     | HYDRAULISCHE UNTERSUCHUNG                     |  |  |  |             |  |  |  |                 |  |  |  |                  |  |  |  |               |  |  |  |
| Gez:      | 09.11.2011 | GEBHART  | OBERER ABSCHNITT                              |  |  |  |             |  |  |  |                 |  |  |  |                  |  |  |  |               |  |  |  |
| Gepr:     | 09.11.2011 | KANNE    | LAGEPLAN DER WSSERTIEFEN BEI Q <sub>not</sub> |  |  |  |             |  |  |  |                 |  |  |  |                  |  |  |  |               |  |  |  |
| Ges:      | 11.11.2011 | DR. GÖHL | OWH km 0.00 - 0.85                            |  |  |  |             |  |  |  |                 |  |  |  |                  |  |  |  |               |  |  |  |
| KKS-gepr: | 28.08.2012 | MAYR     |                                               |  |  |  |             |  |  |  |                 |  |  |  |                  |  |  |  |               |  |  |  |
| Freigebe: | 28.08.2012 | MAYR     |                                               |  |  |  |             |  |  |  |                 |  |  |  |                  |  |  |  |               |  |  |  |
|           |            |          | Plangröße: A1                                 |  |  |  | M: 1:1000   |  |  |  | CAD-Anwendung:  |  |  |  | GSD:             |  |  |  | GS1FQ:        |  |  |  |
|           |            |          | Fremdfirmen-Nr.                               |  |  |  |             |  |  |  | Aufstellungsort |  |  |  | Boff von Blätter |  |  |  |               |  |  |  |
|           |            |          |                                               |  |  |  |             |  |  |  | +               |  |  |  | KKS              |  |  |  | 0   2   3   7 |  |  |  |
|           |            |          | SKS                                           |  |  |  | Projekt-Nr. |  |  |  | Ersteller       |  |  |  | Zählhe           |  |  |  |               |  |  |  |
|           |            |          | Vorzeichen                                    |  |  |  | Übersicht   |  |  |  | Sicherung       |  |  |  | Sicherung        |  |  |  | Übersicht     |  |  |  |
|           |            |          | A1                                            |  |  |  | S1          |  |  |  | S2              |  |  |  | S3               |  |  |  | S4            |  |  |  |
|           |            |          | A2                                            |  |  |  | S5          |  |  |  | S6              |  |  |  | S7               |  |  |  | S8            |  |  |  |
|           |            |          | A3                                            |  |  |  | S9          |  |  |  | S10             |  |  |  | S11              |  |  |  | S12           |  |  |  |
|           |            |          | A4                                            |  |  |  | S13         |  |  |  | S14             |  |  |  | S15              |  |  |  | S16           |  |  |  |
|           |            |          | A5                                            |  |  |  | S17         |  |  |  | S18             |  |  |  | S19              |  |  |  | S20           |  |  |  |
|           |            |          | A6                                            |  |  |  | S21         |  |  |  | S22             |  |  |  | S23              |  |  |  | S24           |  |  |  |
|           |            |          | A7                                            |  |  |  | S25         |  |  |  | S26             |  |  |  | S27              |  |  |  | S28           |  |  |  |
|           |            |          | A8                                            |  |  |  | S29         |  |  |  | S30             |  |  |  | S31              |  |  |  | S32           |  |  |  |
|           |            |          | A9                                            |  |  |  | S33         |  |  |  | S34             |  |  |  | S35              |  |  |  | S36           |  |  |  |
|           |            |          | A10                                           |  |  |  | S37         |  |  |  | S38             |  |  |  | S39              |  |  |  | S40           |  |  |  |
|           |            |          | A11                                           |  |  |  | S41         |  |  |  | S42             |  |  |  | S43              |  |  |  | S44           |  |  |  |
|           |            |          | A12                                           |  |  |  | S45         |  |  |  | S46             |  |  |  | S47              |  |  |  | S48           |  |  |  |
|           |            |          | A13                                           |  |  |  | S49         |  |  |  | S50             |  |  |  | S51              |  |  |  | S52           |  |  |  |
|           |            |          | A14                                           |  |  |  | S53         |  |  |  | S54             |  |  |  | S55              |  |  |  | S56           |  |  |  |
|           |            |          | A15                                           |  |  |  | S57         |  |  |  | S58             |  |  |  | S59              |  |  |  | S60           |  |  |  |
|           |            |          | A16                                           |  |  |  | S61         |  |  |  | S62             |  |  |  | S63              |  |  |  | S64           |  |  |  |
|           |            |          | A17                                           |  |  |  | S65         |  |  |  | S66             |  |  |  | S67              |  |  |  | S68           |  |  |  |
|           |            |          | A18                                           |  |  |  | S69         |  |  |  | S70             |  |  |  | S71              |  |  |  | S72           |  |  |  |
|           |            |          | A19                                           |  |  |  | S73         |  |  |  | S74             |  |  |  | S75              |  |  |  | S76           |  |  |  |
|           |            |          | A20                                           |  |  |  | S77         |  |  |  | S78             |  |  |  | S79              |  |  |  | S80           |  |  |  |
|           |            |          | A21                                           |  |  |  | S81         |  |  |  | S82             |  |  |  | S83              |  |  |  | S84           |  |  |  |
|           |            |          | A22                                           |  |  |  | S85         |  |  |  | S86             |  |  |  | S87              |  |  |  | S88           |  |  |  |
|           |            |          | A23                                           |  |  |  | S89         |  |  |  | S90             |  |  |  | S91              |  |  |  | S92           |  |  |  |
|           |            |          | A24                                           |  |  |  | S93         |  |  |  | S94             |  |  |  | S95              |  |  |  | S96           |  |  |  |
|           |            |          | A25                                           |  |  |  | S97         |  |  |  | S98             |  |  |  | S99              |  |  |  | S100          |  |  |  |
|           |            |          | A26                                           |  |  |  | S101        |  |  |  | S102            |  |  |  | S103             |  |  |  | S104          |  |  |  |
|           |            |          | A27                                           |  |  |  | S105        |  |  |  | S106            |  |  |  | S107             |  |  |  | S108          |  |  |  |
|           |            |          | A28                                           |  |  |  | S109        |  |  |  | S110            |  |  |  | S111             |  |  |  | S112          |  |  |  |
|           |            |          | A29                                           |  |  |  | S113        |  |  |  | S114            |  |  |  | S115             |  |  |  | S116          |  |  |  |
|           |            |          | A30                                           |  |  |  | S117        |  |  |  | S118            |  |  |  | S119             |  |  |  | S120          |  |  |  |
|           |            |          | A31                                           |  |  |  | S121        |  |  |  | S122            |  |  |  | S123             |  |  |  | S124          |  |  |  |
|           |            |          | A32                                           |  |  |  | S125        |  |  |  | S126            |  |  |  | S127             |  |  |  | S128          |  |  |  |
|           |            |          | A33                                           |  |  |  | S129        |  |  |  | S130            |  |  |  | S131             |  |  |  | S132          |  |  |  |
|           |            |          | A34                                           |  |  |  | S133        |  |  |  | S134            |  |  |  | S135             |  |  |  | S136          |  |  |  |
|           |            |          | A35                                           |  |  |  | S137        |  |  |  | S138            |  |  |  | S139             |  |  |  | S140          |  |  |  |
|           |            |          | A36                                           |  |  |  | S141        |  |  |  | S142            |  |  |  | S143             |  |  |  | S144          |  |  |  |
|           |            |          | A37                                           |  |  |  | S145        |  |  |  | S146            |  |  |  | S147             |  |  |  | S148          |  |  |  |
|           |            |          | A38                                           |  |  |  | S149        |  |  |  | S150            |  |  |  | S151             |  |  |  | S152          |  |  |  |
|           |            |          | A39                                           |  |  |  | S153        |  |  |  | S154            |  |  |  | S155             |  |  |  | S156          |  |  |  |
|           |            |          | A40                                           |  |  |  | S157        |  |  |  | S158            |  |  |  | S159             |  |  |  | S160          |  |  |  |
|           |            |          | A41                                           |  |  |  | S161        |  |  |  | S162            |  |  |  | S163             |  |  |  | S164          |  |  |  |
|           |            |          | A42                                           |  |  |  | S165        |  |  |  | S166            |  |  |  | S167             |  |  |  | S168          |  |  |  |
|           |            |          | A43                                           |  |  |  | S169        |  |  |  | S170            |  |  |  | S171             |  |  |  | S172          |  |  |  |
|           |            |          | A44                                           |  |  |  | S173        |  |  |  | S174            |  |  |  | S175             |  |  |  | S176          |  |  |  |
|           |            |          | A45                                           |  |  |  | S177        |  |  |  | S178            |  |  |  | S179             |  |  |  | S180          |  |  |  |
|           |            |          | A46                                           |  |  |  | S181        |  |  |  | S182            |  |  |  | S183             |  |  |  | S184          |  |  |  |
|           |            |          | A47                                           |  |  |  | S185        |  |  |  | S186            |  |  |  | S187             |  |  |  | S188          |  |  |  |
|           |            |          | A48                                           |  |  |  | S189        |  |  |  | S190            |  |  |  | S191             |  |  |  | S192          |  |  |  |
|           |            |          | A49                                           |  |  |  | S193        |  |  |  | S194            |  |  |  | S195             |  |  |  | S196          |  |  |  |
|           |            |          | A50                                           |  |  |  | S197        |  |  |  | S198            |  |  |  | S199             |  |  |  | S200          |  |  |  |
|           |            |          | A51                                           |  |  |  | S201        |  |  |  | S202            |  |  |  | S203             |  |  |  | S204          |  |  |  |
|           |            |          | A52                                           |  |  |  | S205        |  |  |  | S206            |  |  |  | S207             |  |  |  | S208          |  |  |  |
|           |            |          | A53                                           |  |  |  | S209        |  |  |  | S210            |  |  |  | S211             |  |  |  | S212          |  |  |  |
|           |            |          | A54                                           |  |  |  | S213        |  |  |  | S214            |  |  |  | S215             |  |  |  | S216          |  |  |  |
|           |            |          | A55                                           |  |  |  | S217        |  |  |  | S218            |  |  |  | S219             |  |  |  | S220          |  |  |  |
|           |            |          | A56                                           |  |  |  | S221        |  |  |  | S222            |  |  |  | S223             |  |  |  | S224          |  |  |  |
|           |            |          | A57                                           |  |  |  | S225        |  |  |  | S226            |  |  |  | S227             |  |  |  | S228          |  |  |  |
|           |            |          | A58                                           |  |  |  | S229        |  |  |  | S230            |  |  |  | S231             |  |  |  | S232          |  |  |  |
|           |            |          | A59                                           |  |  |  | S233        |  |  |  | S234            |  |  |  | S235             |  |  |  | S236          |  |  |  |
|           |            |          | A60                                           |  |  |  | S237        |  |  |  | S238            |  |  |  | S239             |  |  |  | S240          |  |  |  |
|           |            |          | A61                                           |  |  |  | S241        |  |  |  | S242            |  |  |  | S243             |  |  |  | S244          |  |  |  |
|           |            |          | A62                                           |  |  |  | S245        |  |  |  | S246            |  |  |  | S247             |  |  |  | S248          |  |  |  |
|           |            |          | A63                                           |  |  |  | S249        |  |  |  | S250            |  |  |  | S251             |  |  |  | S252          |  |  |  |
|           |            |          | A64                                           |  |  |  | S253        |  |  |  | S254            |  |  |  | S255             |  |  |  | S256          |  |  |  |
|           |            |          | A65                                           |  |  |  | S257        |  |  |  | S258            |  |  |  | S259             |  |  |  | S260          |  |  |  |
|           |            |          | A66                                           |  |  |  | S261        |  |  |  | S262            |  |  |  | S263             |  |  |  | S264          |  |  |  |
|           |            |          | A67                                           |  |  |  | S265        |  |  |  | S266            |  |  |  | S267             |  |  |  | S268          |  |  |  |
|           |            |          | A68                                           |  |  |  | S269        |  |  |  | S270            |  |  |  | S271             |  |  |  | S272          |  |  |  |
|           |            |          | A69                                           |  |  |  | S273        |  |  |  | S274            |  |  |  | S275             |  |  |  | S276          |  |  |  |
|           |            |          | A70                                           |  |  |  | S277        |  |  |  | S278            |  |  |  | S279             |  |  |  | S280          |  |  |  |
|           |            |          | A71                                           |  |  |  | S281        |  |  |  | S282            |  |  |  | S283             |  |  |  | S284          |  |  |  |
|           |            |          | A72                                           |  |  |  | S285        |  |  |  | S286            |  |  |  | S287             |  |  |  | S288          |  |  |  |
|           |            |          | A73                                           |  |  |  | S289        |  |  |  | S290            |  |  |  | S291             |  |  |  | S292          |  |  |  |
|           |            |          | A74                                           |  |  |  | S293        |  |  |  | S294            |  |  |  | S295             |  |  |  | S296          |  |  |  |
|           |            |          | A75                                           |  |  |  | S297        |  |  |  | S298            |  |  |  | S299             |  |  |  | S300          |  |  |  |
|           |            |          | A76                                           |  |  |  | S301        |  |  |  | S302            |  |  |  | S303             |  |  |  | S304          |  |  |  |
|           |            |          | A77                                           |  |  |  | S305        |  |  |  | S306            |  |  |  | S307             |  |  |  | S308          |  |  |  |
|           |            |          | A78                                           |  |  |  | S309        |  |  |  | S310            |  |  |  | S311             |  |  |  | S312          |  |  |  |
|           |            |          | A79                                           |  |  |  | S313        |  |  |  | S314            |  |  |  | S315             |  |  |  | S316          |  |  |  |
|           |            |          | A80                                           |  |  |  | S317        |  |  |  | S318            |  |  |  | S319             |  |  |  | S320          |  |  |  |
|           |            |          | A81                                           |  |  |  | S321        |  |  |  | S322            |  |  |  | S323             |  |  |  | S324          |  |  |  |
|           |            |          | A82                                           |  |  |  | S325        |  |  |  | S326            |  |  |  | S327             |  |  |  | S328          |  |  |  |
|           |            |          | A83                                           |  |  |  | S329        |  |  |  | S330            |  |  |  | S331             |  |  |  | S332          |  |  |  |
|           |            |          | A84                                           |  |  |  | S333        |  |  |  | S334            |  |  |  | S335             |  |  |  | S336          |  |  |  |
|           |            |          | A85                                           |  |  |  | S337        |  |  |  | S338            |  |  |  | S339             |  |  |  | S340          |  |  |  |
|           |            |          | A86                                           |  |  |  | S341        |  |  |  | S342            |  |  |  | S343             |  |  |  | S344          |  |  |  |
|           |            |          | A87                                           |  |  |  | S345        |  |  |  | S346            |  |  |  | S347             |  |  |  | S348          |  |  |  |
|           |            |          | A88                                           |  |  |  | S349        |  |  |  | S350            |  |  |  | S351             |  |  |  | S352          |  |  |  |
|           |            |          | A89                                           |  |  |  | S353        |  |  |  | S354            |  |  |  | S355             |  |  |  | S356          |  |  |  |
|           |            |          | A90                                           |  |  |  | S357        |  |  |  | S358            |  |  |  | S359             |  |  |  | S360          |  |  |  |
|           |            |          | A91                                           |  |  |  | S361        |  |  |  | S362            |  |  |  | S363             |  |  |  | S364          |  |  |  |
|           |            |          | A92                                           |  |  |  | S365        |  |  |  | S366            |  |  |  | S367             |  |  |  | S368          |  |  |  |
|           |            |          | A93                                           |  |  |  | S369        |  |  |  | S370            |  |  |  | S371             |  |  |  | S372          |  |  |  |
|           |            |          | A94                                           |  |  |  | S373        |  |  |  | S374            |  |  |  | S375             |  |  |  | S376          |  |  |  |
|           |            |          | A95                                           |  |  |  | S377        |  |  |  | S378            |  |  |  | S379             |  |  |  | S380          |  |  |  |
|           |            |          | A96                                           |  |  |  | S381        |  |  |  | S382            |  |  |  | S383             |  |  |  | S384          |  |  |  |
|           |            |          | A97                                           |  |  |  | S385        |  |  |  | S386            |  |  |  | S387             |  |  |  | S388          |  |  |  |
|           |            |          | A98                                           |  |  |  | S389        |  |  |  | S390            |  |  |  | S391             |  |  |  | S392          |  |  |  |
|           |            |          | A99                                           |  |  |  | S393        |  |  |  | S394            |  |  |  | S395             |  |  |  | S396          |  |  |  |
|           |            |          | A100                                          |  |  |  | S397        |  |  |  | S398            |  |  |  | S399             |  |  |  | S400          |  |  |  |
|           |            |          | A101                                          |  |  |  | S401        |  |  |  | S402            |  |  |  | S403             |  |  |  | S404          |  |  |  |
|           |            |          | A102                                          |  |  |  | S405        |  |  |  | S406            |  |  |  | S407             |  |  |  | S408          |  |  |  |
|           |            |          | A103                                          |  |  |  | S409        |  |  |  | S410            |  |  |  | S411             |  |  |  | S412          |  |  |  |
|           |            |          | A104                                          |  |  |  | S413        |  |  |  | S414            |  |  |  | S415             |  |  |  | S416          |  |  |  |
|           |            |          | A105                                          |  |  |  | S417        |  |  |  | S418            |  |  |  | S419             |  |  |  | S420          |  |  |  |
|           |            |          | A106                                          |  |  |  | S421        |  |  |  | S422            |  |  |  | S423             |  |  |  | S424          |  |  |  |
|           |            |          | A107                                          |  |  |  | S425        |  |  |  | S426            |  |  |  | S427             |  |  |  | S428          |  |  |  |
|           |            |          | A108                                          |  |  |  | S429        |  |  |  | S430            |  |  |  | S431             |  |  |  | S432          |  |  |  |
|           |            |          | A109                                          |  |  |  | S433        |  |  |  | S434            |  |  |  | S435             |  |  |  | S436          |  |  |  |
|           |            |          | A110                                          |  |  |  | S437        |  |  |  | S438            |  |  |  | S439             |  |  |  | S440          |  |  |  |
|           |            |          | A111                                          |  |  |  | S441        |  |  |  | S442            |  |  |  | S443             |  |  |  | S444          |  |  |  |
|           |            |          | A112                                          |  |  |  | S445        |  |  |  | S446            |  |  |  | S447             |  |  |  | S448          |  |  |  |
|           |            |          | A113                                          |  |  |  | S449        |  |  |  | S450            |  |  |  | S451             |  |  |  | S452          |  |  |  |
|           |            |          | A114                                          |  |  |  | S453        |  |  |  | S454            |  |  |  | S455             |  |  |  | S456          |  |  |  |
|           |            |          | A115                                          |  |  |  | S457        |  |  |  | S458            |  |  |  | S459             |  |  |  | S460          |  |  |  |
|           |            |          | A116                                          |  |  |  | S461        |  |  |  | S462            |  |  |  | S463             |  |  |  | S464          |  |  |  |
|           |            |          | A117                                          |  |  |  | S465        |  |  |  | S466            |  |  |  | S467             |  |  |  | S468          |  |  |  |
|           |            |          | A118                                          |  |  |  | S469        |  |  |  | S470            |  |  |  | S471             |  |  |  | S472          |  |  |  |
|           |            |          | A119                                          |  |  |  | S473        |  |  |  | S474            |  |  |  | S475             |  |  |  | S476          |  |  |  |
|           |            |          | A120                                          |  |  |  | S477        |  |  |  | S478            |  |  |  | S479             |  |  |  | S480          |  |  |  |
|           |            |          | A121                                          |  |  |  | S481        |  |  |  | S482            |  |  |  | S483             |  |  |  | S484          |  |  |  |
|           |            |          | A122                                          |  |  |  | S485        |  |  |  | S486            |  |  |  | S487             |  |  |  | S488          |  |  |  |
|           |            |          | A123                                          |  |  |  | S489        |  |  |  | S490            |  |  |  | S491             |  |  |  | S492          |  |  |  |
|           |            |          | A124                                          |  |  |  | S493        |  |  |  | S494            |  |  |  | S495             |  |  |  | S496          |  |  |  |
|           |            |          | A125                                          |  |  |  | S497        |  |  |  | S498            |  |  |  | S499             |  |  |  | S500          |  |  |  |
|           |            |          | A126                                          |  |  |  | S501        |  |  |  | S502            |  |  |  | S503             |  |  |  | S504          |  |  |  |
|           |            |          | A127                                          |  |  |  | S505        |  |  |  | S506            |  |  |  | S507             |  |  |  | S508          |  |  |  |
|           |            |          | A128                                          |  |  |  | S509        |  |  |  | S510            |  |  |  | S511             |  |  |  | S512          |  |  |  |
|           |            |          | A129                                          |  |  |  | S513        |  |  |  | S514            |  |  |  | S515             |  |  |  | S516          |  |  |  |
|           |            |          | A130                                          |  |  |  | S517        |  |  |  | S518            |  |  |  | S519             |  |  |  | S520          |  |  |  |
|           |            |          | A131                                          |  |  |  | S521        |  |  |  | S522            |  |  |  | S523             |  |  |  | S524          |  |  |  |
|           |            |          | A132                                          |  |  |  | S525        |  |  |  | S526            |  |  |  | S527             |  |  |  | S528          |  |  |  |
|           |            |          | A133                                          |  |  |  | S529        |  |  |  | S530            |  |  |  | S531             |  |  |  | S532          |  |  |  |
|           |            |          | A134                                          |  |  |  | S533        |  |  |  | S534            |  |  |  | S535             |  |  |  | S536          |  |  |  |
|           |            |          | A135                                          |  |  |  | S537        |  |  |  | S538            |  |  |  | S539             |  |  |  | S540          |  |  |  |
|           |            |          | A136                                          |  |  |  | S541        |  |  |  | S542            |  |  |  | S543             |  |  |  | S544          |  |  |  |
|           |            |          | A137                                          |  |  |  | S545        |  |  |  | S546            |  |  |  | S547             |  |  |  | S548          |  |  |  |
|           |            |          | A138                                          |  |  |  | S549        |  |  |  | S550            |  |  |  | S551             |  |  |  | S552          |  |  |  |
|           |            |          | A139                                          |  |  |  | S553        |  |  |  | S554            |  |  |  | S555             |  |  |  | S556          |  |  |  |
|           |            |          | A140                                          |  |  |  | S557        |  |  |  | S558            |  |  |  | S559             |  |  |  | S560          |  |  |  |
|           |            |          | A141                                          |  |  |  | S561        |  |  |  | S562            |  |  |  | S563             |  |  |  | S564          |  |  |  |
|           |            |          | A142                                          |  |  |  | S565        |  |  |  | S566            |  |  |  | S567             |  |  |  | S568          |  |  |  |
|           |            |          | A143                                          |  |  |  | S569        |  |  |  | S570            |  |  |  | S571             |  |  |  | S572          |  |  |  |
|           |            |          | A144                                          |  |  |  | S573        |  |  |  | S574            |  |  |  | S575             |  |  |  | S576          |  |  |  |
|           |            |          | A145                                          |  |  |  | S577        |  |  |  | S578            |  |  |  | S579             |  |  |  | S580          |  |  |  |
|           |            |          | A146                                          |  |  |  | S581        |  |  |  | S582            |  |  |  | S583             |  |  |  | S584          |  |  |  |
|           |            |          | A147                                          |  |  |  | S585        |  |  |  | S586            |  |  |  | S587             |  |  |  | S588          |  |  |  |
|           |            |          | A148                                          |  |  |  | S589        |  |  |  | S590            |  |  |  | S591             |  |  |  | S592          |  |  |  |
|           |            |          | A149                                          |  |  |  | S593        |  |  |  | S594            |  |  |  | S595             |  |  |  | S596          |  |  |  |
|           |            |          | A150                                          |  |  |  | S597        |  |  |  | S598            |  |  |  | S599             |  |  |  | S600          |  |  |  |
|           |            |          | A151                                          |  |  |  | S601        |  |  |  | S602            |  |  |  | S603             |  |  |  | S604          |  |  |  |
|           |            |          | A152                                          |  |  |  | S605        |  |  |  | S606            |  |  |  | S607             |  |  |  | S608          |  |  |  |
|           |            |          | A153                                          |  |  |  | S609        |  |  |  | S610            |  |  |  | S611             |  |  |  | S612          |  |  |  |
|           |            |          | A154                                          |  |  |  | S613        |  |  |  | S614            |  |  |  | S615             |  |  |  | S616          |  |  |  |
|           |            |          | A155                                          |  |  |  | S617        |  |  |  | S618            |  |  |  | S619             |  |  |  | S620          |  |  |  |
|           |            |          | A156                                          |  |  |  | S621        |  |  |  | S622            |  |  |  | S623             |  |  |  | S624          |  |  |  |
|           |            |          | A157                                          |  |  |  | S625        |  |  |  | S626            |  |  |  | S627             |  |  |  | S628          |  |  |  |
|           |            |          | A158                                          |  |  |  | S629        |  |  |  | S630            |  |  |  | S631             |  |  |  | S632          |  |  |  |
|           |            |          | A159                                          |  |  |  | S633        |  |  |  | S634            |  |  |  | S635             |  |  |  | S636          |  |  |  |
|           |            |          | A160                                          |  |  |  | S637        |  |  |  | S638            |  |  |  | S639             |  |  |  | S640          |  |  |  |
|           |            |          | A161                                          |  |  |  | S641        |  |  |  | S642            |  |  |  | S643             |  |  |  | S644          |  |  |  |
|           |            |          | A162                                          |  |  |  | S645        |  |  |  | S646            |  |  |  | S647             |  |  |  | S648          |  |  |  |
|           |            |          | A163                                          |  |  |  | S649        |  |  |  | S650            |  |  |  | S651             |  |  |  | S652          |  |  |  |
|           |            |          | A164                                          |  |  |  | S653        |  |  |  | S654            |  |  |  | S655             |  |  |  | S656          |  |  |  |
|           |            |          | A165                                          |  |  |  | S657        |  |  |  | S658            |  |  |  | S659             |  |  |  | S660          |  |  |  |
|           |            |          | A166                                          |  |  |  | S661        |  |  |  | S662            |  |  |  | S663             |  |  |  | S664          |  |  |  |
|           |            |          | A167                                          |  |  |  | S665        |  |  |  | S666            |  |  |  | S667             |  |  |  | S668          |  |  |  |
|           |            |          | A168                                          |  |  |  | S669        |  |  |  | S670            |  |  |  | S671             |  |  |  | S672          |  |  |  |
|           |            |          | A169                                          |  |  |  | S673        |  |  |  | S674            |  |  |  | S675             |  |  |  |               |  |  |  |



**MITTLERER ABSCHNITT**  
**LAGEPLAN DER WASSERTIEFEN BEI Qnot**  
**OWH km 0.85 - 2.00**  
**M 1 : 1000**



LEGENDE :

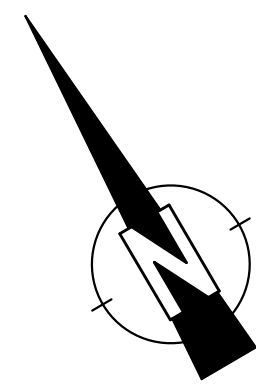
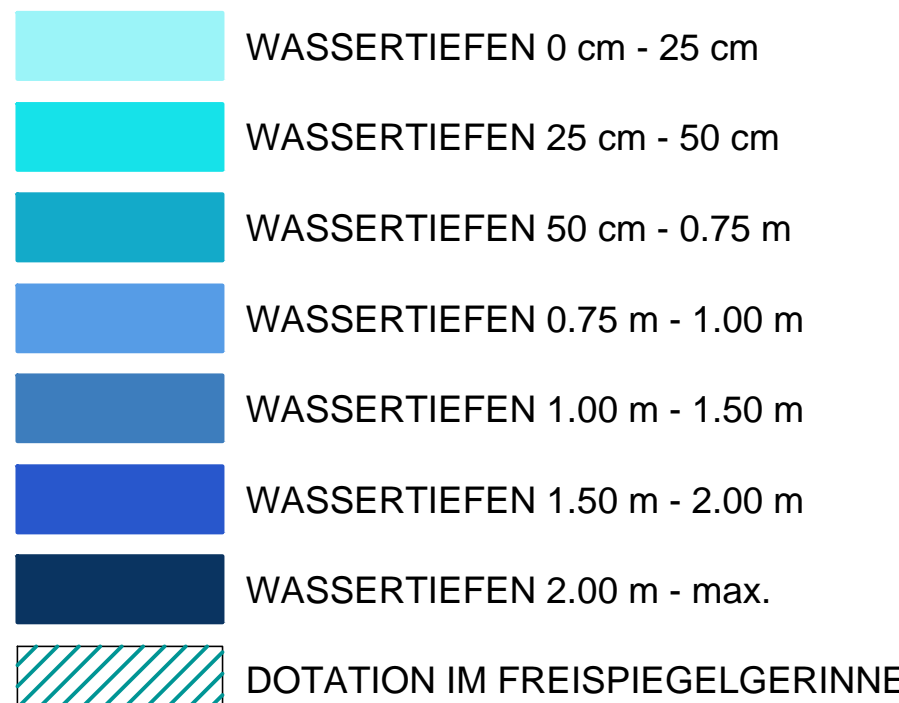

**H bzw. x[GK]**

**KOORDINATENSYSTEM:**  
**DHDN-GAUSS-KRÜGER**  
**ZONE 4 (MITTELMERIDIAN 12°)** **R bzw. y[GK]**

**HÖHENSYSTEM:**  
**NN (NORMALNULL AMSTERDAM)**  
**(ÜBER ADRIA = NN+34cm)**

Der Inhalt dieser Zeichnung ist geistiges Eigentum des Planerstellers. Die Zeichnung ist dem Empfänger nur zum persönlichen Gebrauch anvertraut. Ohne unsere schriftliche Bewilligung darf sie weder vervielfältigt noch dritten Personen zugänglich gemacht werden. Zuwiderhandeln wird von uns gerichtlich verfolgt.

The content of this drawing is copyright property of the designer. The drawing was handed over to the receiver for personal use only and without our written permission it must not be reproduced or made available to any third parties. Any infringement will be prosecuted.

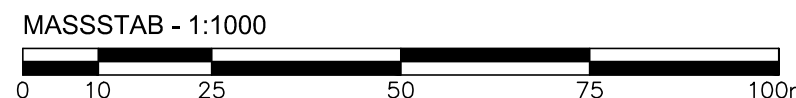
[illegible]



# UNTERER ABSCHNITT

## LAGEPLAN DER WASSERTIEFEN BEI Qnot

### OWH km 1.00 - ENDE

M 1 : 1000

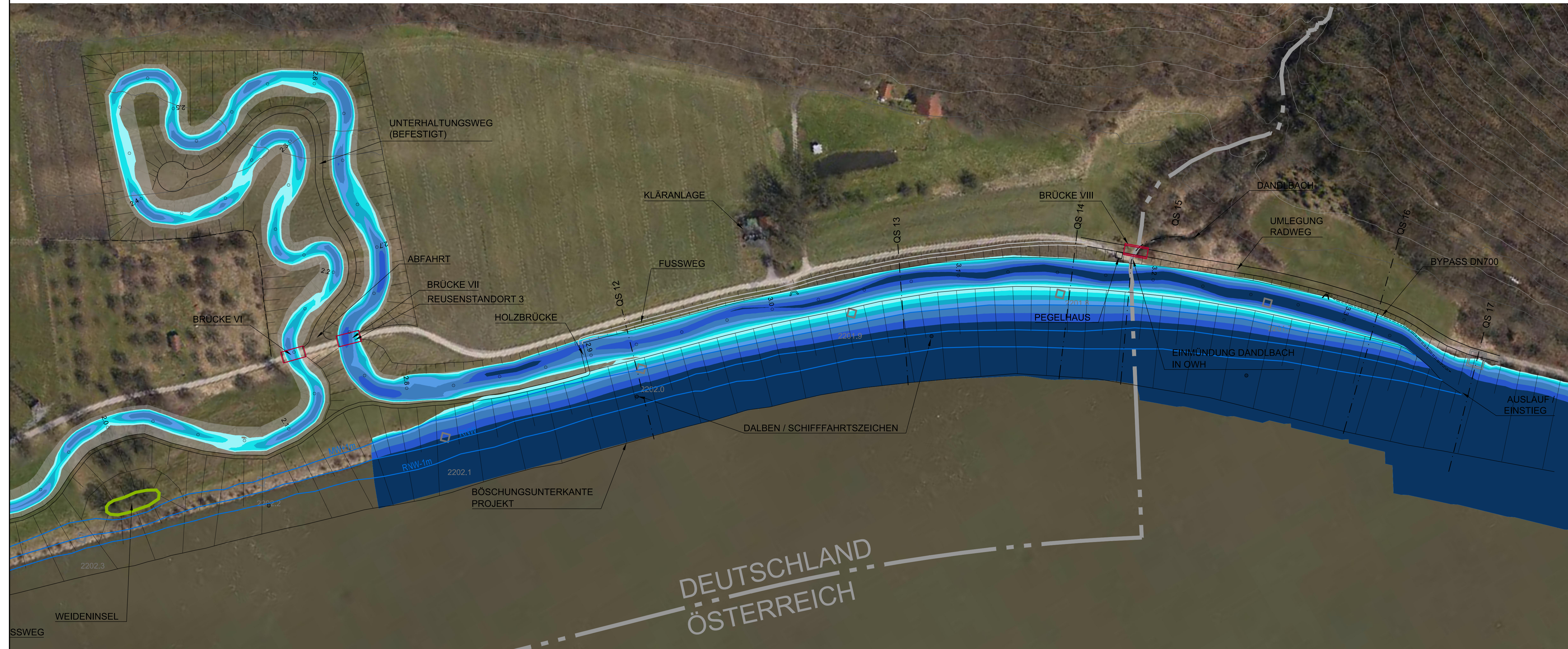

LEGENDE :

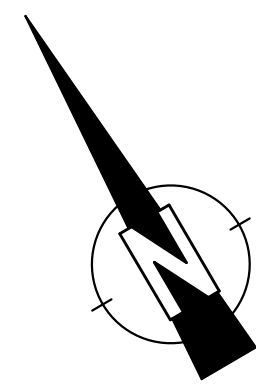
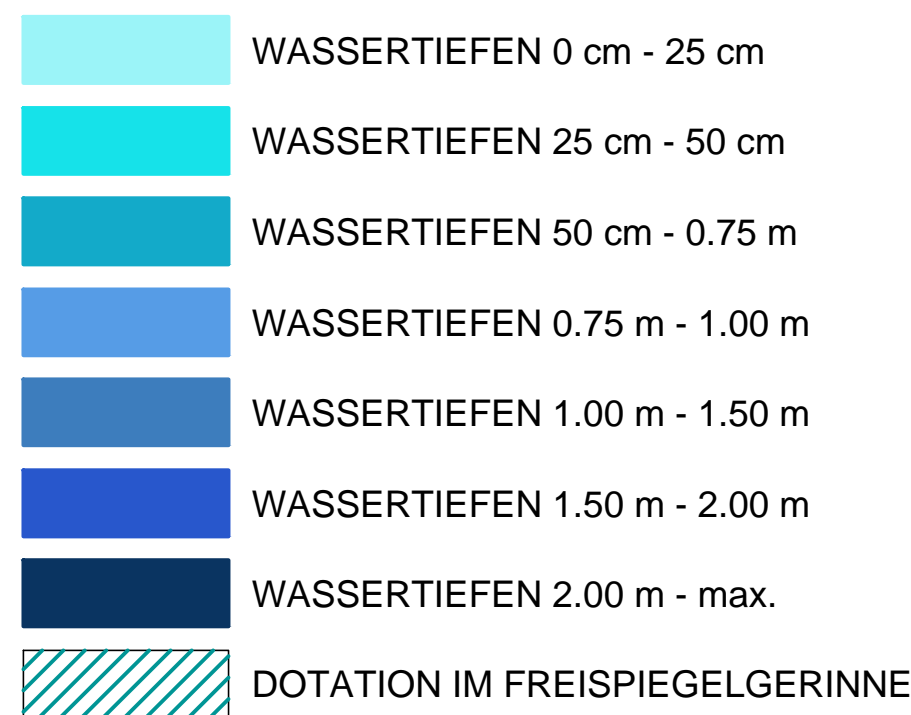

**H bzw. x[GK]**



**KOORDINATENSYSTEM:**  
**DHDN-GAUSS-KRÜGER**  
**ZONE 4 (MITTELMERIDIAN 12°)      R bzw. y[GK]**

**HÖHENSYSTEM:**  
**NN (NORMALNULL AMSTERDAM)**  
**(ÜBER ADRIA = NN+34cm)**

Der Inhalt dieser Zeichnung ist geistiges Eigentum des Planerstellers. Die Zeichnung ist dem Empfänger nur zum persönlichen Gebrauch anvertraut. Ohne unsere schriftliche Bewilligung darf sie weder vervielfältigt noch dritten Personen zugänglich gemacht werden. Zuwiderhandeln wird von uns gerichtlich verfolgt.

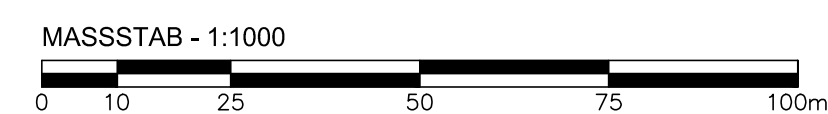
The content of this drawing is copyright property of the designer. The drawing was handed over to the receiver for personal use only and without our written permission it must not be reproduced or made available to any third parties. Any infringement will be prosecuted.



|                                                                                                                                                              |            |                                |                           |                                                                                                                                                                                                                                                                                                                                                                                                                                                                                               |  |                              |  |
|--------------------------------------------------------------------------------------------------------------------------------------------------------------|------------|--------------------------------|---------------------------|-----------------------------------------------------------------------------------------------------------------------------------------------------------------------------------------------------------------------------------------------------------------------------------------------------------------------------------------------------------------------------------------------------------------------------------------------------------------------------------------------|--|------------------------------|--|
|                                                                                                                                                              |            |                                |                           |                                                                                                                                                                                                                                                                                                                                                                                                                                                                                               |  |                              |  |
| Datum                                                                                                                                                        |            | Unterschrift Entwurfsverfasser |                           | Datum                                                                                                                                                                                                                                                                                                                                                                                                                                                                                         |  | Unterschrift Vorhabensträger |  |
| J                                                                                                                                                            |            |                                |                           |                                                                                                                                                                                                                                                                                                                                                                                                                                                                                               |  |                              |  |
| I                                                                                                                                                            |            |                                |                           |                                                                                                                                                                                                                                                                                                                                                                                                                                                                                               |  |                              |  |
| H                                                                                                                                                            |            |                                |                           |                                                                                                                                                                                                                                                                                                                                                                                                                                                                                               |  |                              |  |
| G                                                                                                                                                            |            |                                |                           |                                                                                                                                                                                                                                                                                                                                                                                                                                                                                               |  |                              |  |
| F                                                                                                                                                            |            |                                |                           |                                                                                                                                                                                                                                                                                                                                                                                                                                                                                               |  |                              |  |
| E                                                                                                                                                            |            |                                |                           |                                                                                                                                                                                                                                                                                                                                                                                                                                                                                               |  |                              |  |
| D                                                                                                                                                            |            |                                |                           |                                                                                                                                                                                                                                                                                                                                                                                                                                                                                               |  |                              |  |
| C                                                                                                                                                            |            |                                |                           |                                                                                                                                                                                                                                                                                                                                                                                                                                                                                               |  |                              |  |
| B                                                                                                                                                            |            |                                |                           |                                                                                                                                                                                                                                                                                                                                                                                                                                                                                               |  |                              |  |
| A                                                                                                                                                            | 10.08.2012 | GEBHART                        | EINARBEITEN NEUBERECHNUNG |                                                                                                                                                                                                                                                                                                                                                                                                                                                                                               |  |                              |  |
| Änd.                                                                                                                                                         | Datum      | Name                           | Bemerkungen               |                                                                                                                                                                                                                                                                                                                                                                                                                                                                                               |  |                              |  |
| Projekt: ORGANISMENWANDERHILFE KW JOCHENSTEIN                                                                                                                |            |                                |                           | Planart: GENEHMIGUNGSPLAN                                                                                                                                                                                                                                                                                                                                                                                                                                                                     |  |                              |  |
| ORGANISMENWANDERHILFE KW JOCHENSTEIN                                                                                                                         |            |                                |                           | <div><div><p>Pöry Energy GmbH<br/>Ruhnrastasse 29<br/>5020 Salzburg<br/>AUSTRIA</p><p>RMD-Consult GmbH<br/>Bütenburgstraße 20b<br/>80636 München<br/>DEUTSCHLAND</p><p>PLANVERFASSER: RMD CONSULT</p></div><div><p>Nachweise des Bauz<br/>März 2012 Nr. 12<br/>A 010 010 010 010<br/>www.ezb-bau.at</p></div></div> |  |                              |  |
| Das Projekt der Donaukarfreibagger Jochenstein AG<br>DNKJ<br>Innstraße 121 Am Kraftwerk 2<br>94038 Passau 94107 Unterleutaschbach<br>DEUTSCHLAND DEUTSCHLAND |            |                                |                           | <div><p>Nachweise des Bauz<br/>März 2012 Nr. 12<br/>A 010 010 010 010<br/>www.ezb-bau.at</p></div>                                                                                                                                                                                                                                                                                                       |  |                              |  |
| Datum                                                                                                                                                        |            | Name                           |                           | HYDRAULISCHE UNTERSUCHUNG                                                                                                                                                                                                                                                                                                                                                                                                                                                                     |  |                              |  |
| 09.11.2011                                                                                                                                                   |            | GEBHART                        |                           | UNTERER ABSCHNITT                                                                                                                                                                                                                                                                                                                                                                                                                                                                             |  |                              |  |
| 09.11.2011                                                                                                                                                   |            | KANKE                          |                           | LAGEPLAN DER WSSERTIEFEN BEI Q <sub>wt</sub>                                                                                                                                                                                                                                                                                                                                                                                                                                                  |  |                              |  |
| 11.11.2011                                                                                                                                                   |            | DR. GÖHL                       |                           | OWH km 1.90 – ENDE                                                                                                                                                                                                                                                                                                                                                                                                                                                                            |  |                              |  |
| 28.08.2012                                                                                                                                                   |            | MAYR                           |                           |                                                                                                                                                                                                                                                                                                                                                                                                                                                                                               |  |                              |  |
| 28.08.2012                                                                                                                                                   |            | MAYR                           |                           |                                                                                                                                                                                                                                                                                                                                                                                                                                                                                               |  |                              |  |
| Datum                                                                                                                                                        |            | Name                           |                           | GS10:                                                                                                                                                                                                                                                                                                                                                                                                                                                                                         |  |                              |  |
| 09.11.2011                                                                                                                                                   |            | GEBHART                        |                           | GS10:                                                                                                                                                                                                                                                                                                                                                                                                                                                                                         |  |                              |  |
| 09.11.2011                                                                                                                                                   |            | KANKE                          |                           | GS10:                                                                                                                                                                                                                                                                                                                                                                                                                                                                                         |  |                              |  |
| 11.11.2011                                                                                                                                                   |            | DR. GÖHL                       |                           | GS10:                                                                                                                                                                                                                                                                                                                                                                                                                                                                                         |  |                              |  |
| 28.08.2012                                                                                                                                                   |            | MAYR                           |                           | GS10:                                                                                                                                                                                                                                                                                                                                                                                                                                                                                         |  |                              |  |
| 28.08.2012                                                                                                                                                   |            | MAYR                           |                           | GS10:                                                                                                                                                                                                                                                                                                                                                                                                                                                                                         |  |                              |  |
| Datum                                                                                                                                                        |            | Name                           |                           | GS10:                                                                                                                                                                                                                                                                                                                                                                                                                                                                                         |  |                              |  |
| 09.11.2011                                                                                                                                                   |            | GEBHART                        |                           | GS10:                                                                                                                                                                                                                                                                                                                                                                                                                                                                                         |  |                              |  |
| 09.11.2011                                                                                                                                                   |            | KANKE                          |                           | GS10:                                                                                                                                                                                                                                                                                                                                                                                                                                                                                         |  |                              |  |
| 11.11.2011                                                                                                                                                   |            | DR. GÖHL                       |                           | GS10:                                                                                                                                                                                                                                                                                                                                                                                                                                                                                         |  |                              |  |
| 28.08.2012                                                                                                                                                   |            | MAYR                           |                           | GS10:                                                                                                                                                                                                                                                                                                                                                                                                                                                                                         |  |                              |  |
| 28.08.2012                                                                                                                                                   |            | MAYR                           |                           | GS10:                                                                                                                                                                                                                                                                                                                                                                                                                                                                                         |  |                              |  |
| Datum                                                                                                                                                        |            | Name                           |                           | GS10:                                                                                                                                                                                                                                                                                                                                                                                                                                                                                         |  |                              |  |
| 09.11.2011                                                                                                                                                   |            | GEBHART                        |                           | GS10:                                                                                                                                                                                                                                                                                                                                                                                                                                                                                         |  |                              |  |
| 09.11.2011                                                                                                                                                   |            | KANKE                          |                           | GS10:                                                                                                                                                                                                                                                                                                                                                                                                                                                                                         |  |                              |  |
| 11.11.2011                                                                                                                                                   |            | DR. GÖHL                       |                           | GS10:                                                                                                                                                                                                                                                                                                                                                                                                                                                                                         |  |                              |  |
| 28.08.2012                                                                                                                                                   |            | MAYR                           |                           | GS10:                                                                                                                                                                                                                                                                                                                                                                                                                                                                                         |  |                              |  |
| 28.08.2012                                                                                                                                                   |            | MAYR                           |                           | GS10:                                                                                                                                                                                                                                                                                                                                                                                                                                                                                         |  |                              |  |
| Datum                                                                                                                                                        |            | Name                           |                           | GS10:                                                                                                                                                                                                                                                                                                                                                                                                                                                                                         |  |                              |  |
| 09.11.2011                                                                                                                                                   |            | GEBHART                        |                           | GS10:                                                                                                                                                                                                                                                                                                                                                                                                                                                                                         |  |                              |  |
| 09.11.2011                                                                                                                                                   |            | KANKE                          |                           | GS10:                                                                                                                                                                                                                                                                                                                                                                                                                                                                                         |  |                              |  |
| 11.11.2011                                                                                                                                                   |            | DR. GÖHL                       |                           | GS10:                                                                                                                                                                                                                                                                                                                                                                                                                                                                                         |  |                              |  |
| 28.08.2012                                                                                                                                                   |            | MAYR                           |                           | GS10:                                                                                                                                                                                                                                                                                                                                                                                                                                                                                         |  |                              |  |
| 28.08.2012                                                                                                                                                   |            | MAYR                           |                           | GS10:                                                                                                                                                                                                                                                                                                                                                                                                                                                                                         |  |                              |  |
| Datum                                                                                                                                                        |            | Name                           |                           | GS10:                                                                                                                                                                                                                                                                                                                                                                                                                                                                                         |  |                              |  |
| 09.11.2011                                                                                                                                                   |            | GEBHART                        |                           | GS10:                                                                                                                                                                                                                                                                                                                                                                                                                                                                                         |  |                              |  |
| 09.11.2011                                                                                                                                                   |            | KANKE                          |                           | GS10:                                                                                                                                                                                                                                                                                                                                                                                                                                                                                         |  |                              |  |
| 11.11.2011                                                                                                                                                   |            | DR. GÖHL                       |                           | GS10:                                                                                                                                                                                                                                                                                                                                                                                                                                                                                         |  |                              |  |
| 28.08.2012                                                                                                                                                   |            | MAYR                           |                           | GS10:                                                                                                                                                                                                                                                                                                                                                                                                                                                                                         |  |                              |  |
| 28.08.2012                                                                                                                                                   |            | MAYR                           |                           | GS10:                                                                                                                                                                                                                                                                                                                                                                                                                                                                                         |  |                              |  |
| Datum                                                                                                                                                        |            | Name                           |                           | GS10:                                                                                                                                                                                                                                                                                                                                                                                                                                                                                         |  |                              |  |
| 09.11.2011                                                                                                                                                   |            | GEBHART                        |                           | GS10:                                                                                                                                                                                                                                                                                                                                                                                                                                                                                         |  |                              |  |
| 09.11.2011                                                                                                                                                   |            | KANKE                          |                           | GS10:                                                                                                                                                                                                                                                                                                                                                                                                                                                                                         |  |                              |  |
| 11.11.2011                                                                                                                                                   |            | DR. GÖHL                       |                           | GS10:                                                                                                                                                                                                                                                                                                                                                                                                                                                                                         |  |                              |  |
| 28.08.2012                                                                                                                                                   |            | MAYR                           |                           | GS10:                                                                                                                                                                                                                                                                                                                                                                                                                                                                                         |  |                              |  |
| 28.08.2012                                                                                                                                                   |            | MAYR                           |                           | GS10:                                                                                                                                                                                                                                                                                                                                                                                                                                                                                         |  |                              |  |
| Datum                                                                                                                                                        |            | Name                           |                           | GS10:                                                                                                                                                                                                                                                                                                                                                                                                                                                                                         |  |                              |  |
| 09.11.2011                                                                                                                                                   |            | GEBHART                        |                           | GS10:                                                                                                                                                                                                                                                                                                                                                                                                                                                                                         |  |                              |  |
| 09.11.2011                                                                                                                                                   |            | KANKE                          |                           | GS10:                                                                                                                                                                                                                                                                                                                                                                                                                                                                                         |  |                              |  |
| 11.11.2011                                                                                                                                                   |            | DR. GÖHL                       |                           | GS10:                                                                                                                                                                                                                                                                                                                                                                                                                                                                                         |  |                              |  |
| 28.08.2012                                                                                                                                                   |            | MAYR                           |                           | GS10:                                                                                                                                                                                                                                                                                                                                                                                                                                                                                         |  |                              |  |
| 28.08.2012                                                                                                                                                   |            | MAYR                           |                           | GS10:                                                                                                                                                                                                                                                                                                                                                                                                                                                                                         |  |                              |  |
| Datum                                                                                                                                                        |            | Name                           |                           | GS10:                                                                                                                                                                                                                                                                                                                                                                                                                                                                                         |  |                              |  |
| 09.11.2011                                                                                                                                                   |            | GEBHART                        |                           | GS10:                                                                                                                                                                                                                                                                                                                                                                                                                                                                                         |  |                              |  |
| 09.11.2011                                                                                                                                                   |            | KANKE                          |                           | GS10:                                                                                                                                                                                                                                                                                                                                                                                                                                                                                         |  |                              |  |
| 11.11.2011                                                                                                                                                   |            | DR. GÖHL                       |                           | GS10:                                                                                                                                                                                                                                                                                                                                                                                                                                                                                         |  |                              |  |
| 28.08.2012                                                                                                                                                   |            | MAYR                           |                           | GS10:                                                                                                                                                                                                                                                                                                                                                                                                                                                                                         |  |                              |  |
| 28.08.2012                                                                                                                                                   |            | MAYR                           |                           | GS10:                                                                                                                                                                                                                                                                                                                                                                                                                                                                                         |  |                              |  |
| Datum                                                                                                                                                        |            | Name                           |                           | GS10:                                                                                                                                                                                                                                                                                                                                                                                                                                                                                         |  |                              |  |
| 09.11.2011                                                                                                                                                   |            | GEBHART                        |                           | GS10:                                                                                                                                                                                                                                                                                                                                                                                                                                                                                         |  |                              |  |
| 09.11.2011                                                                                                                                                   |            | KANKE                          |                           | GS10:                                                                                                                                                                                                                                                                                                                                                                                                                                                                                         |  |                              |  |
| 11.11.2011                                                                                                                                                   |            | DR. GÖHL                       |                           | GS10:                                                                                                                                                                                                                                                                                                                                                                                                                                                                                         |  |                              |  |
| 28.08.2012                                                                                                                                                   |            | MAYR                           |                           | GS10:                                                                                                                                                                                                                                                                                                                                                                                                                                                                                         |  |                              |  |
| 28.08.2012                                                                                                                                                   |            | MAYR                           |                           | GS10:                                                                                                                                                                                                                                                                                                                                                                                                                                                                                         |  |                              |  |
| Datum                                                                                                                                                        |            | Name                           |                           | GS10:                                                                                                                                                                                                                                                                                                                                                                                                                                                                                         |  |                              |  |
| 09.11.2011                                                                                                                                                   |            | GEBHART                        |                           | GS10:                                                                                                                                                                                                                                                                                                                                                                                                                                                                                         |  |                              |  |
| 09.11.2011                                                                                                                                                   |            | KANKE                          |                           | GS10:                                                                                                                                                                                                                                                                                                                                                                                                                                                                                         |  |                              |  |
| 11.11.2011                                                                                                                                                   |            | DR. GÖHL                       |                           | GS10:                                                                                                                                                                                                                                                                                                                                                                                                                                                                                         |  |                              |  |
| 28.08.2012                                                                                                                                                   |            | MAYR                           |                           | GS10:                                                                                                                                                                                                                                                                                                                                                                                                                                                                                         |  |                              |  |
| 28.08.2012                                                                                                                                                   |            | MAYR                           |                           | GS10:                                                                                                                                                                                                                                                                                                                                                                                                                                                                                         |  |                              |  |
| Datum                                                                                                                                                        |            | Name                           |                           | GS10:                                                                                                                                                                                                                                                                                                                                                                                                                                                                                         |  |                              |  |
| 09.11.2011                                                                                                                                                   |            | GEBHART                        |                           | GS10:                                                                                                                                                                                                                                                                                                                                                                                                                                                                                         |  |                              |  |
| 09.11.2011                                                                                                                                                   |            | KANKE                          |                           | GS10:                                                                                                                                                                                                                                                                                                                                                                                                                                                                                         |  |                              |  |
| 11.11.2011                                                                                                                                                   |            | DR. GÖHL                       |                           | GS10:                                                                                                                                                                                                                                                                                                                                                                                                                                                                                         |  |                              |  |
| 28.08.2012                                                                                                                                                   |            | MAYR                           |                           | GS10:                                                                                                                                                                                                                                                                                                                                                                                                                                                                                         |  |                              |  |
| 28.08.2012                                                                                                                                                   |            | MAYR                           |                           | GS10:                                                                                                                                                                                                                                                                                                                                                                                                                                                                                         |  |                              |  |
| Datum                                                                                                                                                        |            | Name                           |                           | GS10:                                                                                                                                                                                                                                                                                                                                                                                                                                                                                         |  |                              |  |
| 09.11.2011                                                                                                                                                   |            | GEBHART                        |                           | GS10:                                                                                                                                                                                                                                                                                                                                                                                                                                                                                         |  |                              |  |
| 09.11.2011                                                                                                                                                   |            | KANKE                          |                           | GS10:                                                                                                                                                                                                                                                                                                                                                                                                                                                                                         |  |                              |  |
| 11.11.2011                                                                                                                                                   |            | DR. GÖHL                       |                           | GS10:                                                                                                                                                                                                                                                                                                                                                                                                                                                                                         |  |                              |  |
| 28.08.2012                                                                                                                                                   |            | MAYR                           |                           | GS10:                                                                                                                                                                                                                                                                                                                                                                                                                                                                                         |  |                              |  |
| 28.08.2012                                                                                                                                                   |            | MAYR                           |                           | GS10:                                                                                                                                                                                                                                                                                                                                                                                                                                                                                         |  |                              |  |
| Datum                                                                                                                                                        |            | Name                           |                           | GS10:                                                                                                                                                                                                                                                                                                                                                                                                                                                                                         |  |                              |  |
| 09.11.2011                                                                                                                                                   |            | GEBHART                        |                           | GS10:                                                                                                                                                                                                                                                                                                                                                                                                                                                                                         |  |                              |  |
| 09.11.2011                                                                                                                                                   |            | KANKE                          |                           | GS10:                                                                                                                                                                                                                                                                                                                                                                                                                                                                                         |  |                              |  |
| 11.11.2011                                                                                                                                                   |            | DR. GÖHL                       |                           | GS10:                                                                                                                                                                                                                                                                                                                                                                                                                                                                                         |  |                              |  |
| 28.08.2012                                                                                                                                                   |            | MAYR                           |                           | GS10:                                                                                                                                                                                                                                                                                                                                                                                                                                                                                         |  |                              |  |
| 28.08.2012                                                                                                                                                   |            | MAYR                           |                           | GS10:                                                                                                                                                                                                                                                                                                                                                                                                                                                                                         |  |                              |  |
| Datum                                                                                                                                                        |            | Name                           |                           | GS10:                                                                                                                                                                                                                                                                                                                                                                                                                                                                                         |  |                              |  |
| 09.11.2011                                                                                                                                                   |            | GEBHART                        |                           | GS10:                                                                                                                                                                                                                                                                                                                                                                                                                                                                                         |  |                              |  |
| 09.11.2011                                                                                                                                                   |            | KANKE                          |                           | GS10:                                                                                                                                                                                                                                                                                                                                                                                                                                                                                         |  |                              |  |
| 11.11.2011                                                                                                                                                   |            | DR. GÖHL                       |                           | GS10:                                                                                                                                                                                                                                                                                                                                                                                                                                                                                         |  |                              |  |
| 28.08.2012                                                                                                                                                   |            | MAYR                           |                           | GS10:                                                                                                                                                                                                                                                                                                                                                                                                                                                                                         |  |                              |  |
| 28.08.2012                                                                                                                                                   |            | MAYR                           |                           | GS10:                                                                                                                                                                                                                                                                                                                                                                                                                                                                                         |  |                              |  |
| Datum                                                                                                                                                        |            | Name                           |                           | GS10:                                                                                                                                                                                                                                                                                                                                                                                                                                                                                         |  |                              |  |
| 09.11.2011                                                                                                                                                   |            | GEBHART                        |                           | GS10:                                                                                                                                                                                                                                                                                                                                                                                                                                                                                         |  |                              |  |
| 09.11.2011                                                                                                                                                   |            | KANKE                          |                           | GS10:                                                                                                                                                                                                                                                                                                                                                                                                                                                                                         |  |                              |  |
| 11.11.2011                                                                                                                                                   |            | DR. GÖHL                       |                           | GS10:                                                                                                                                                                                                                                                                                                                                                                                                                                                                                         |  |                              |  |
| 28.08.2012                                                                                                                                                   |            | MAYR                           |                           | GS10:                                                                                                                                                                                                                                                                                                                                                                                                                                                                                         |  |                              |  |
| 28.08.2012                                                                                                                                                   |            | MAYR                           |                           | GS10:                                                                                                                                                                                                                                                                                                                                                                                                                                                                                         |  |                              |  |
| Datum                                                                                                                                                        |            | Name                           |                           | GS10:                                                                                                                                                                                                                                                                                                                                                                                                                                                                                         |  |                              |  |
| 09.11.2011                                                                                                                                                   |            | GEBHART                        |                           | GS10:                                                                                                                                                                                                                                                                                                                                                                                                                                                                                         |  |                              |  |
| 09.11.2011                                                                                                                                                   |            | KANKE                          |                           | GS10:                                                                                                                                                                                                                                                                                                                                                                                                                                                                                         |  |                              |  |
| 11.11.2011                                                                                                                                                   |            | DR. GÖHL                       |                           | GS10:                                                                                                                                                                                                                                                                                                                                                                                                                                                                                         |  |                              |  |
| 28.08.2012                                                                                                                                                   |            | MAYR                           |                           | GS10:                                                                                                                                                                                                                                                                                                                                                                                                                                                                                         |  |                              |  |
| 28.08.2012                                                                                                                                                   |            | MAYR                           |                           | GS10:                                                                                                                                                                                                                                                                                                                                                                                                                                                                                         |  |                              |  |
| Datum                                                                                                                                                        |            | Name                           |                           | GS10:                                                                                                                                                                                                                                                                                                                                                                                                                                                                                         |  |                              |  |
| 09.11.2011                                                                                                                                                   |            | GEBHART                        |                           | GS10:                                                                                                                                                                                                                                                                                                                                                                                                                                                                                         |  |                              |  |
| 09.11.2011                                                                                                                                                   |            | KANKE                          |                           | GS10:                                                                                                                                                                                                                                                                                                                                                                                                                                                                                         |  |                              |  |
| 11.11.2011                                                                                                                                                   |            | DR. GÖHL                       |                           | GS10:                                                                                                                                                                                                                                                                                                                                                                                                                                                                                         |  |                              |  |
| 28.08.2012                                                                                                                                                   |            | MAYR                           |                           | GS10:                                                                                                                                                                                                                                                                                                                                                                                                                                                                                         |  |                              |  |
| 28.08.2012                                                                                                                                                   |            | MAYR                           |                           | GS10:                                                                                                                                                                                                                                                                                                                                                                                                                                                                                         |  |                              |  |
| Datum                                                                                                                                                        |            | Name                           |                           | GS10:                                                                                                                                                                                                                                                                                                                                                                                                                                                                                         |  |                              |  |
| 09.11.2011                                                                                                                                                   |            | GEBHART                        |                           | GS10:                                                                                                                                                                                                                                                                                                                                                                                                                                                                                         |  |                              |  |
| 09.11.2011                                                                                                                                                   |            | KANKE                          |                           | GS10:                                                                                                                                                                                                                                                                                                                                                                                                                                                                                         |  |                              |  |
| 11.11.2011                                                                                                                                                   |            | DR. GÖHL                       |                           | GS10:                                                                                                                                                                                                                                                                                                                                                                                                                                                                                         |  |                              |  |
| 28.08.2012                                                                                                                                                   |            | MAYR                           |                           | GS10:                                                                                                                                                                                                                                                                                                                                                                                                                                                                                         |  |                              |  |
| 28.08.2012                                                                                                                                                   |            | MAYR                           |                           | GS10:                                                                                                                                                                                                                                                                                                                                                                                                                                                                                         |  |                              |  |
| Datum                                                                                                                                                        |            | Name                           |                           | GS10:                                                                                                                                                                                                                                                                                                                                                                                                                                                                                         |  |                              |  |
| 09.11.2011                                                                                                                                                   |            | GEBHART                        |                           | GS10:                                                                                                                                                                                                                                                                                                                                                                                                                                                                                         |  |                              |  |
| 09.11.2011                                                                                                                                                   |            | KANKE                          |                           | GS10:                                                                                                                                                                                                                                                                                                                                                                                                                                                                                         |  |                              |  |
| 11.11.2011                                                                                                                                                   |            | DR. GÖHL                       |                           | GS10:                                                                                                                                                                                                                                                                                                                                                                                                                                                                                         |  |                              |  |
| 28.08.2012                                                                                                                                                   |            | MAYR                           |                           | GS10:                                                                                                                                                                                                                                                                                                                                                                                                                                                                                         |  |                              |  |
| 28.08.2012                                                                                                                                                   |            | MAYR                           |                           | GS10:                                                                                                                                                                                                                                                                                                                                                                                                                                                                                         |  |                              |  |
| Datum                                                                                                                                                        |            | Name                           |                           | GS10:                                                                                                                                                                                                                                                                                                                                                                                                                                                                                         |  |                              |  |
| 09.11.2011                                                                                                                                                   |            | GEBHART                        |                           | GS10:                                                                                                                                                                                                                                                                                                                                                                                                                                                                                         |  |                              |  |
| 09.11.2011                                                                                                                                                   |            | KANKE                          |                           | GS10:                                                                                                                                                                                                                                                                                                                                                                                                                                                                                         |  |                              |  |
| 11.11.2011                                                                                                                                                   |            | DR. GÖHL                       |                           | GS10:                                                                                                                                                                                                                                                                                                                                                                                                                                                                                         |  |                              |  |
| 28.08.2012                                                                                                                                                   |            | MAYR                           |                           | GS10:                                                                                                                                                                                                                                                                                                                                                                                                                                                                                         |  |                              |  |
| 28.08.2012                                                                                                                                                   |            | MAYR                           |                           | GS10:                                                                                                                                                                                                                                                                                                                                                                                                                                                                                         |  |                              |  |
| Datum                                                                                                                                                        |            | Name                           |                           | GS10:                                                                                                                                                                                                                                                                                                                                                                                                                                                                                         |  |                              |  |
| 09.11.2011                                                                                                                                                   |            | GEBHART                        |                           | GS10:                                                                                                                                                                                                                                                                                                                                                                                                                                                                                         |  |                              |  |
| 09.11.2011                                                                                                                                                   |            | KANKE                          |                           | GS10:                                                                                                                                                                                                                                                                                                                                                                                                                                                                                         |  |                              |  |
| 11.11.2011                                                                                                                                                   |            | DR. GÖHL                       |                           | GS10:                                                                                                                                                                                                                                                                                                                                                                                                                                                                                         |  |                              |  |
| 28.08.2012                                                                                                                                                   |            | MAYR                           |                           | GS10:                                                                                                                                                                                                                                                                                                                                                                                                                                                                                         |  |                              |  |
| 28.08.2012                                                                                                                                                   |            | MAYR                           |                           | GS10:                                                                                                                                                                                                                                                                                                                                                                                                                                                                                         |  |                              |  |
| Datum                                                                                                                                                        |            | Name                           |                           | GS10:                                                                                                                                                                                                                                                                                                                                                                                                                                                                                         |  |                              |  |
| 09.11.2011                                                                                                                                                   |            | GEBHART                        |                           | GS10:                                                                                                                                                                                                                                                                                                                                                                                                                                                                                         |  |                              |  |
| 09.11.2011                                                                                                                                                   |            | KANKE                          |                           | GS10:                                                                                                                                                                                                                                                                                                                                                                                                                                                                                         |  |                              |  |
| 11.11.2011                                                                                                                                                   |            | DR. GÖHL                       |                           | GS10:                                                                                                                                                                                                                                                                                                                                                                                                                                                                                         |  |                              |  |
| 28.08.2012                                                                                                                                                   |            | MAYR                           |                           | GS10:                                                                                                                                                                                                                                                                                                                                                                                                                                                                                         |  |                              |  |
| 28.08.2012                                                                                                                                                   |            | MAYR                           |                           | GS10:                                                                                                                                                                                                                                                                                                                                                                                                                                                                                         |  |                              |  |
| Datum                                                                                                                                                        |            | Name                           |                           | GS10:                                                                                                                                                                                                                                                                                                                                                                                                                                                                                         |  |                              |  |
| 09.11.2011                                                                                                                                                   |            | GEBHART                        |                           | GS10:                                                                                                                                                                                                                                                                                                                                                                                                                                                                                         |  |                              |  |
| 09.11.2011                                                                                                                                                   |            | KANKE                          |                           | GS10:                                                                                                                                                                                                                                                                                                                                                                                                                                                                                         |  |                              |  |
| 11.11.2011                                                                                                                                                   |            | DR. GÖHL                       |                           | GS10:                                                                                                                                                                                                                                                                                                                                                                                                                                                                                         |  |                              |  |
| 28.08.2012                                                                                                                                                   |            | MAYR                           |                           | GS10:                                                                                                                                                                                                                                                                                                                                                                                                                                                                                         |  |                              |  |
| 28.08.2012                                                                                                                                                   |            | MAYR                           |                           | GS10:                                                                                                                                                                                                                                                                                                                                                                                                                                                                                         |  |                              |  |
| Datum                                                                                                                                                        |            | Name                           |                           | GS10:                                                                                                                                                                                                                                                                                                                                                                                                                                                                                         |  |                              |  |
| 09.11.2011                                                                                                                                                   |            | GEBHART                        |                           | GS10:                                                                                                                                                                                                                                                                                                                                                                                                                                                                                         |  |                              |  |
| 09.11.2011                                                                                                                                                   |            | KANKE                          |                           | GS10:                                                                                                                                                                                                                                                                                                                                                                                                                                                                                         |  |                              |  |
| 11.11.2011                                                                                                                                                   |            | DR. GÖHL                       |                           | GS10:                                                                                                                                                                                                                                                                                                                                                                                                                                                                                         |  |                              |  |
| 28.08.2012                                                                                                                                                   |            | MAYR                           |                           | GS10:                                                                                                                                                                                                                                                                                                                                                                                                                                                                                         |  |                              |  |
| 28.08.2012                                                                                                                                                   |            | MAYR                           |                           | GS10:                                                                                                                                                                                                                                                                                                                                                                                                                                                                                         |  |                              |  |
| Datum                                                                                                                                                        |            | Name                           |                           | GS10:                                                                                                                                                                                                                                                                                                                                                                                                                                                                                         |  |                              |  |
| 09.11.2011                                                                                                                                                   |            | GEBHART                        |                           | GS10:                                                                                                                                                                                                                                                                                                                                                                                                                                                                                         |  |                              |  |
| 09.11.2011                                                                                                                                                   |            | KANKE                          |                           | GS10:                                                                                                                                                                                                                                                                                                                                                                                                                                                                                         |  |                              |  |
| 11.11.2011                                                                                                                                                   |            | DR. GÖHL                       |                           | GS10:                                                                                                                                                                                                                                                                                                                                                                                                                                                                                         |  |                              |  |
| 28.08.2012                                                                                                                                                   |            | MAYR                           |                           | GS10:                                                                                                                                                                                                                                                                                                                                                                                                                                                                                         |  |                              |  |
| 28.08.2012                                                                                                                                                   |            | MAYR                           |                           | GS10:                                                                                                                                                                                                                                                                                                                                                                                                                                                                                         |  |                              |  |
| Datum                                                                                                                                                        |            | Name                           |                           | GS10:                                                                                                                                                                                                                                                                                                                                                                                                                                                                                         |  |                              |  |
| 09.11.2011                                                                                                                                                   |            | GEBHART                        |                           | GS10:                                                                                                                                                                                                                                                                                                                                                                                                                                                                                         |  |                              |  |
| 09.11.2011                                                                                                                                                   |            | KANKE                          |                           | GS10:                                                                                                                                                                                                                                                                                                                                                                                                                                                                                         |  |                              |  |
| 11.11.2011                                                                                                                                                   |            | DR. GÖHL                       |                           | GS10:                                                                                                                                                                                                                                                                                                                                                                                                                                                                                         |  |                              |  |
| 28.08.2012                                                                                                                                                   |            | MAYR                           |                           | GS10:                                                                                                                                                                                                                                                                                                                                                                                                                                                                                         |  |                              |  |
| 28.08.2012                                                                                                                                                   |            | MAYR                           |                           | GS10:                                                                                                                                                                                                                                                                                                                                                                                                                                                                                         |  |                              |  |
| Datum                                                                                                                                                        |            | Name                           |                           | GS10:                                                                                                                                                                                                                                                                                                                                                                                                                                                                                         |  |                              |  |
| 09.11.2011                                                                                                                                                   |            | GEBHART                        |                           | GS10:                                                                                                                                                                                                                                                                                                                                                                                                                                                                                         |  |                              |  |
| 09.11.2011                                                                                                                                                   |            | KANKE                          |                           | GS10:                                                                                                                                                                                                                                                                                                                                                                                                                                                                                         |  |                              |  |
| 11.11.2011                                                                                                                                                   |            | DR. GÖHL                       |                           | GS10:                                                                                                                                                                                                                                                                                                                                                                                                                                                                                         |  |                              |  |
| 28.08.2012                                                                                                                                                   |            | MAYR                           |                           | GS10:                                                                                                                                                                                                                                                                                                                                                                                                                                                                                         |  |                              |  |
| 28.08.2012                                                                                                                                                   |            | MAYR                           |                           | GS10:                                                                                                                                                                                                                                                                                                                                                                                                                                                                                         |  |                              |  |
| Datum                                                                                                                                                        |            | Name                           |                           | GS10:                                                                                                                                                                                                                                                                                                                                                                                                                                                                                         |  |                              |  |
| 09.11.2011                                                                                                                                                   |            | GEBHART                        |                           | GS10:                                                                                                                                                                                                                                                                                                                                                                                                                                                                                         |  |                              |  |
| 09.11.2011                                                                                                                                                   |            | KANKE                          |                           | GS10:                                                                                                                                                                                                                                                                                                                                                                                                                                                                                         |  |                              |  |
| 11.11.2011                                                                                                                                                   |            | DR. GÖHL                       |                           | GS10:                                                                                                                                                                                                                                                                                                                                                                                                                                                                                         |  |                              |  |
| 28.08.2012                                                                                                                                                   |            | MAYR                           |                           | GS10:                                                                                                                                                                                                                                                                                                                                                                                                                                                                                         |  |                              |  |
| 28.08.2012                                                                                                                                                   |            | MAYR                           |                           | GS10:                                                                                                                                                                                                                                                                                                                                                                                                                                                                                         |  |                              |  |
| Datum                                                                                                                                                        |            | Name                           |                           | GS10:                                                                                                                                                                                                                                                                                                                                                                                                                                                                                         |  |                              |  |
| 09.11.2011                                                                                                                                                   |            | GEBHART                        |                           | GS10:                                                                                                                                                                                                                                                                                                                                                                                                                                                                                         |  |                              |  |
| 09.11.2011                                                                                                                                                   |            | KANKE                          |                           | GS10:                                                                                                                                                                                                                                                                                                                                                                                                                                                                                         |  |                              |  |
| 11.11.2011                                                                                                                                                   |            | DR. GÖHL                       |                           | GS10:                                                                                                                                                                                                                                                                                                                                                                                                                                                                                         |  |                              |  |
| 28.08.2012                                                                                                                                                   |            | MAYR                           |                           | GS10:                                                                                                                                                                                                                                                                                                                                                                                                                                                                                         |  |                              |  |
| 28.08.2012                                                                                                                                                   |            | MAYR                           |                           | GS10:                                                                                                                                                                                                                                                                                                                                                                                                                                                                                         |  |                              |  |
| Datum                                                                                                                                                        |            | Name                           |                           | GS10:                                                                                                                                                                                                                                                                                                                                                                                                                                                                                         |  |                              |  |
| 09.11.2011                                                                                                                                                   |            | GEBHART                        |                           | GS10:                                                                                                                                                                                                                                                                                                                                                                                                                                                                                         |  |                              |  |
| 09.11.2011                                                                                                                                                   |            | KANKE                          |                           | GS10:                                                                                                                                                                                                                                                                                                                                                                                                                                                                                         |  |                              |  |
| 11.11.2011                                                                                                                                                   |            | DR. GÖHL                       |                           | GS10:                                                                                                                                                                                                                                                                                                                                                                                                                                                                                         |  |                              |  |
| 28.08.2012                                                                                                                                                   |            | MAYR                           |                           | GS10:                                                                                                                                                                                                                                                                                                                                                                                                                                                                                         |  |                              |  |
| 28.08.2012                                                                                                                                                   |            | MAYR                           |                           | GS10:                                                                                                                                                                                                                                                                                                                                                                                                                                                                                         |  |                              |  |
| Datum                                                                                                                                                        |            | Name                           |                           | GS10:                                                                                                                                                                                                                                                                                                                                                                                                                                                                                         |  |                              |  |
| 09.11.2011                                                                                                                                                   |            | GEBHART                        |                           | GS10:                                                                                                                                                                                                                                                                                                                                                                                                                                                                                         |  |                              |  |
| 09.11.2011                                                                                                                                                   |            | KANKE                          |                           | GS10:                                                                                                                                                                                                                                                                                                                                                                                                                                                                                         |  |                              |  |
| 11.11.2011                                                                                                                                                   |            | DR. GÖHL                       |                           | GS10:                                                                                                                                                                                                                                                                                                                                                                                                                                                                                         |  |                              |  |
| 28.08.2012                                                                                                                                                   |            | MAYR                           |                           | GS10:                                                                                                                                                                                                                                                                                                                                                                                                                                                                                         |  |                              |  |
| 28.08.2012                                                                                                                                                   |            | MAYR                           |                           | GS10:                                                                                                                                                                                                                                                                                                                                                                                                                                                                                         |  |                              |  |
| Datum                                                                                                                                                        |            | Name                           |                           | GS10:                                                                                                                                                                                                                                                                                                                                                                                                                                                                                         |  |                              |  |
| 09.11.2011                                                                                                                                                   |            | GEBHART                        |                           | GS10:                                                                                                                                                                                                                                                                                                                                                                                                                                                                                         |  |                              |  |
| 09.11.2011                                                                                                                                                   |            | KANKE                          |                           | GS10:                                                                                                                                                                                                                                                                                                                                                                                                                                                                                         |  |                              |  |
| 11.11.2011                                                                                                                                                   |            | DR. GÖHL                       |                           | GS10:                                                                                                                                                                                                                                                                                                                                                                                                                                                                                         |  |                              |  |
| 28.08.2012                                                                                                                                                   |            | MAYR                           |                           | GS10:                                                                                                                                                                                                                                                                                                                                                                                                                                                                                         |  |                              |  |
| 28.08.2012                                                                                                                                                   |            | MAYR                           |                           | GS10:                                                                                                                                                                                                                                                                                                                                                                                                                                                                                         |  |                              |  |
| Datum                                                                                                                                                        |            | Name                           |                           | GS10:                                                                                                                                                                                                                                                                                                                                                                                                                                                                                         |  |                              |  |
| 09.11.2011                                                                                                                                                   |            | GEBHART                        |                           | GS10:                                                                                                                                                                                                                                                                                                                                                                                                                                                                                         |  |                              |  |
| 09.11.2011                                                                                                                                                   |            | KANKE                          |                           | GS10:                                                                                                                                                                                                                                                                                                                                                                                                                                                                                         |  |                              |  |
| 11.11.2011                                                                                                                                                   |            | DR. GÖHL                       |                           | GS10:                                                                                                                                                                                                                                                                                                                                                                                                                                                                                         |  |                              |  |
| 28.08.2012                                                                                                                                                   |            | MAYR                           |                           | GS10:                                                                                                                                                                                                                                                                                                                                                                                                                                                                                         |  |                              |  |
| 28.08.2012                                                                                                                                                   |            | MAYR                           |                           | GS10:                                                                                                                                                                                                                                                                                                                                                                                                                                                                                         |  |                              |  |
| Datum                                                                                                                                                        |            | Name                           |                           | GS10:                                                                                                                                                                                                                                                                                                                                                                                                                                                                                         |  |                              |  |
| 09.11.2011                                                                                                                                                   |            | GEBHART                        |                           | GS10:                                                                                                                                                                                                                                                                                                                                                                                                                                                                                         |  |                              |  |
| 09.11.2011                                                                                                                                                   |            | KANKE                          |                           | GS10:                                                                                                                                                                                                                                                                                                                                                                                                                                                                                         |  |                              |  |
| 11.11.2011                                                                                                                                                   |            | DR. GÖHL                       |                           | GS10:                                                                                                                                                                                                                                                                                                                                                                                                                                                                                         |  |                              |  |
| 28.08.2012                                                                                                                                                   |            | MAYR                           |                           | GS10:                                                                                                                                                                                                                                                                                                                                                                                                                                                                                         |  |                              |  |
| 28.08.2012                                                                                                                                                   |            | MAYR                           |                           | GS10:                                                                                                                                                                                                                                                                                                                                                                                                                                                                                         |  |                              |  |
| Datum                                                                                                                                                        |            | Name                           |                           | GS10:                                                                                                                                                                                                                                                                                                                                                                                                                                                                                         |  |                              |  |
| 09.11.2011                                                                                                                                                   |            | GEBHART                        |                           | GS10:                                                                                                                                                                                                                                                                                                                                                                                                                                                                                         |  |                              |  |
| 09.11.2011                                                                                                                                                   |            | KANKE                          |                           | GS10:                                                                                                                                                                                                                                                                                                                                                                                                                                                                                         |  |                              |  |
| 11.11.2011                                                                                                                                                   |            | DR. GÖHL                       |                           | GS10:                                                                                                                                                                                                                                                                                                                                                                                                                                                                                         |  |                              |  |
| 28.08.2012                                                                                                                                                   |            | MAYR                           |                           | GS10:                                                                                                                                                                                                                                                                                                                                                                                                                                                                                         |  |                              |  |
| 28.08.2012                                                                                                                                                   |            | MAYR                           |                           | GS10:                                                                                                                                                                                                                                                                                                                                                                                                                                                                                         |  |                              |  |
| Datum                                                                                                                                                        |            | Name                           |                           | GS10:                                                                                                                                                                                                                                                                                                                                                                                                                                                                                         |  |                              |  |
| 09.11.2011                                                                                                                                                   |            | GEBHART                        |                           | GS10:                                                                                                                                                                                                                                                                                                                                                                                                                                                                                         |  |                              |  |
| 09.11.2011                                                                                                                                                   |            | KANKE                          |                           | GS10:                                                                                                                                                                                                                                                                                                                                                                                                                                                                                         |  |                              |  |
| 11.11.2011                                                                                                                                                   |            | DR. GÖHL                       |                           | GS10:                                                                                                                                                                                                                                                                                                                                                                                                                                                                                         |  |                              |  |
| 28.08.2012                                                                                                                                                   |            | MAYR                           |                           | GS10:                                                                                                                                                                                                                                                                                                                                                                                                                                                                                         |  |                              |  |
| 28.08.2012                                                                                                                                                   |            | MAYR                           |                           | GS10:                                                                                                                                                                                                                                                                                                                                                                                                                                                                                         |  |                              |  |
| Datum                                                                                                                                                        |            | Name                           |                           | GS10:                                                                                                                                                                                                                                                                                                                                                                                                                                                                                         |  |                              |  |
| 09.11.2011                                                                                                                                                   |            | GEBHART                        |                           | GS10:                                                                                                                                                                                                                                                                                                                                                                                                                                                                                         |  |                              |  |
| 09.11.2011                                                                                                                                                   |            | KANKE                          |                           | GS10:                                                                                                                                                                                                                                                                                                                                                                                                                                                                                         |  |                              |  |
| 11.11.2011                                                                                                                                                   |            | DR. GÖHL                       |                           | GS10:                                                                                                                                                                                                                                                                                                                                                                                                                                                                                         |  |                              |  |
| 28.08.2012                                                                                                                                                   |            | MAYR                           |                           | GS10:                                                                                                                                                                                                                                                                                                                                                                                                                                                                                         |  |                              |  |
| 28.08.2012                                                                                                                                                   |            | MAYR                           |                           | GS10:                                                                                                                                                                                                                                                                                                                                                                                                                                                                                         |  |                              |  |
| Datum                                                                                                                                                        |            | Name                           |                           | GS10:                                                                                                                                                                                                                                                                                                                                                                                                                                                                                         |  |                              |  |
| 09.11.2011                                                                                                                                                   |            | GEBHART                        |                           | GS10:                                                                                                                                                                                                                                                                                                                                                                                                                                                                                         |  |                              |  |
| 09.11.2011                                                                                                                                                   |            | KANKE                          |                           | GS10:                                                                                                                                                                                                                                                                                                                                                                                                                                                                                         |  |                              |  |
| 11.11.2011                                                                                                                                                   |            | DR. GÖHL                       |                           | GS10:                                                                                                                                                                                                                                                                                                                                                                                                                                                                                         |  |                              |  |
| 28.08.2012                                                                                                                                                   |            | MAYR                           |                           | GS10:                                                                                                                                                                                                                                                                                                                                                                                                                                                                                         |  |                              |  |
| 28.08.2012                                                                                                                                                   |            | MAYR                           |                           | GS10:                                                                                                                                                                                                                                                                                                                                                                                                                                                                                         |  |                              |  |
| Datum                                                                                                                                                        |            | Name                           |                           | GS10:                                                                                                                                                                                                                                                                                                                                                                                                                                                                                         |  |                              |  |
| 09.11.2011                                                                                                                                                   |            | GEBHART                        |                           | GS10:                                                                                                                                                                                                                                                                                                                                                                                                                                                                                         |  |                              |  |
| 09.11.2011                                                                                                                                                   |            | KANKE                          |                           | GS10:                                                                                                                                                                                                                                                                                                                                                                                                                                                                                         |  |                              |  |
| 11.11.2011                                                                                                                                                   |            | DR. GÖHL                       |                           | GS10:                                                                                                                                                                                                                                                                                                                                                                                                                                                                                         |  |                              |  |
| 28.08.2012                                                                                                                                                   |            | MAYR                           |                           | GS10:                                                                                                                                                                                                                                                                                                                                                                                                                                                                                         |  |                              |  |
| 28.08.2012                                                                                                                                                   |            | MAYR                           |                           | GS10:                                                                                                                                                                                                                                                                                                                                                                                                                                                                                         |  |                              |  |
| Datum                                                                                                                                                        |            | Name                           |                           | GS10:                                                                                                                                                                                                                                                                                                                                                                                                                                                                                         |  |                              |  |
| 09.11.2011                                                                                                                                                   |            | GEBHART                        |                           | GS10:                                                                                                                                                                                                                                                                                                                                                                                                                                                                                         |  |                              |  |
| 09.11.2011                                                                                                                                                   |            | KANKE                          |                           | GS10:                                                                                                                                                                                                                                                                                                                                                                                                                                                                                         |  |                              |  |
| 11.11.2011                                                                                                                                                   |            | DR. GÖHL                       |                           | GS10:                                                                                                                                                                                                                                                                                                                                                                                                                                                                                         |  |                              |  |
| 28.08.2012                                                                                                                                                   |            | MAYR                           |                           | GS10:                                                                                                                                                                                                                                                                                                                                                                                                                                                                                         |  |                              |  |
| 28.08.2012                                                                                                                                                   |            | MAYR                           |                           | GS10:                                                                                                                                                                                                                                                                                                                                                                                                                                                                                         |  |                              |  |
| Datum                                                                                                                                                        |            | Name                           |                           | GS10:                                                                                                                                                                                                                                                                                                                                                                                                                                                                                         |  |                              |  |
| 09.11.2011                                                                                                                                                   |            | GEBHART                        |                           | GS10:                                                                                                                                                                                                                                                                                                                                                                                                                                                                                         |  |                              |  |
| 09.11.2011                                                                                                                                                   |            | KANKE                          |                           | GS10:                                                                                                                                                                                                                                                                                                                                                                                                                                                                                         |  |                              |  |
| 11.11.2011                                                                                                                                                   |            | DR. GÖHL                       |                           | GS10:                                                                                                                                                                                                                                                                                                                                                                                                                                                                                         |  |                              |  |
| 28.08.2012                                                                                                                                                   |            | MAYR                           |                           | GS10:                                                                                                                                                                                                                                                                                                                                                                                                                                                                                         |  |                              |  |
| 28.08.2012                                                                                                                                                   |            | MAYR                           |                           | GS10:                                                                                                                                                                                                                                                                                                                                                                                                                                                                                         |  |                              |  |
| Datum                                                                                                                                                        |            | Name                           |                           | GS10:                                                                                                                                                                                                                                                                                                                                                                                                                                                                                         |  |                              |  |
| 09.11.2011                                                                                                                                                   |            | GEBHART                        |                           | GS10:                                                                                                                                                                                                                                                                                                                                                                                                                                                                                         |  |                              |  |
| 09.11.2011                                                                                                                                                   |            | KANKE                          |                           | GS10:                                                                                                                                                                                                                                                                                                                                                                                                                                                                                         |  |                              |  |
| 11.11.2011                                                                                                                                                   |            | DR. GÖHL                       |                           | GS10:                                                                                                                                                                                                                                                                                                                                                                                                                                                                                         |  |                              |  |
| 28.08.2012                                                                                                                                                   |            | MAYR                           |                           | GS10:                                                                                                                                                                                                                                                                                                                                                                                                                                                                                         |  |                              |  |
| 28.08.2012                                                                                                                                                   |            | MAYR                           |                           | GS10:                                                                                                                                                                                                                                                                                                                                                                                                                                                                                         |  |                              |  |
| Datum                                                                                                                                                        |            | Name                           |                           | GS10:                                                                                                                                                                                                                                                                                                                                                                                                                                                                                         |  |                              |  |
| 09.11.2011                                                                                                                                                   |            | GEBHART                        |                           | GS10:                                                                                                                                                                                                                                                                                                                                                                                                                                                                                         |  |                              |  |
| 09.11.2011                                                                                                                                                   |            | KANKE                          |                           | GS10:                                                                                                                                                                                                                                                                                                                                                                                                                                                                                         |  |                              |  |
| 11.11.2011                                                                                                                                                   |            | DR. GÖHL                       |                           | GS10:                                                                                                                                                                                                                                                                                                                                                                                                                                                                                         |  |                              |  |
| 28.08.2012                                                                                                                                                   |            | MAYR                           |                           | GS10:                                                                                                                                                                                                                                                                                                                                                                                                                                                                                         |  |                              |  |
| 28.08.2012                                                                                                                                                   |            | MAYR                           |                           | GS10:                                                                                                                                                                                                                                                                                                                                                                                                                                                                                         |  |                              |  |
| Datum                                                                                                                                                        |            | Name                           |                           | GS10:                                                                                                                                                                                                                                                                                                                                                                                                                                                                                         |  |                              |  |
| 09.11.2011                                                                                                                                                   |            | GEBHART                        |                           | GS10:                                                                                                                                                                                                                                                                                                                                                                                                                                                                                         |  |                              |  |
| 09.11.2011                                                                                                                                                   |            | KANKE                          |                           | GS10:                                                                                                                                                                                                                                                                                                                                                                                                                                                                                         |  |                              |  |
| 11.11.2011                                                                                                                                                   |            | DR. GÖHL                       |                           | GS10:                                                                                                                                                                                                                                                                                                                                                                                                                                                                                         |  |                              |  |
| 28.08.2012                                                                                                                                                   |            | MAYR</                         |                           |                                                                                                                                                                                                                                                                                                                                                                                                                                                                                               |  |                              |  |



**OBERER ABSCHNITT**  
**LAGEPLAN DER GESCHWINDIGKEITEN BEI Q<sub>not</sub>**  
**OWH km 0.00 - 0.85**  
**M 1 : 1000**



LEGENDE :



Der Inhalt dieser Zeichnung ist geistiges Eigentum des Planerstellers. Die Zeichnung ist dem Empfänger nur zum persönlichen Gebrauch anvertraut. Ohne unsere schriftliche Bewilligung darf sie weder vervielfältigt noch dritten Personen zugänglich gemacht werden. Zuwiderhandeln wird von uns gerichtlich verfolgt.

The content of this drawing is copyright property of the designer. The drawing was handed over to the receiver for personal use only and without our written permission it must not be reproduced or made available to any third parties. Any infringement will be prosecuted.

[illegible]



**MITTLERER ABSCHNITT**  
**LAGEPLAN DER GESCHWINDIGKEITEN BEI Qnot**  
**OWH km 0.85 - 2.00**  
**M 1 : 1000**



LEGENDE :



Der Inhalt dieser Zeichnung ist geistiges Eigentum des Planerstellers. Die Zeichnung ist dem Empfänger nur zum persönlichen Gebrauch anvertraut. Ohne unsere schriftliche Bewilligung darf sie weder vervielfältigt noch dritten Personen zugänglich gemacht werden. Zuwiderhandeln wird von uns gerichtlich verfolgt.

The content of this drawing is copyright property of the designer. The drawing was handed over to the receiver for personal use only and without our written permission it must not be reproduced or made available to any third parties. Any infringement will be prosecuted.

[illegible]



**M 1 : 1000**



LEGENDE :

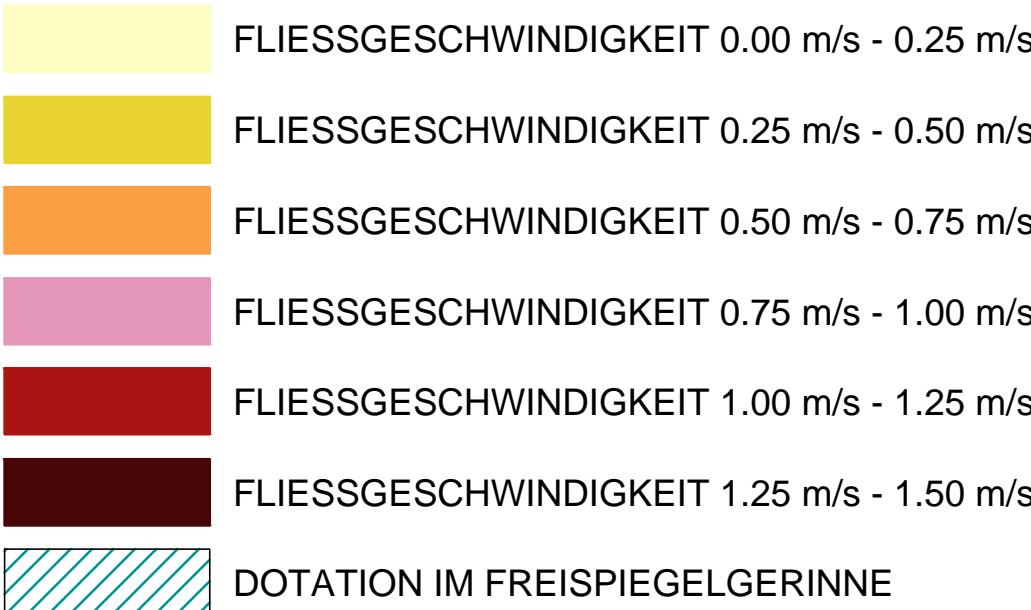

Der Inhalt dieser Zeichnung ist geistiges Eigentum des Planerstellers. Die Zeichnung ist dem Empfänger nur zum persönlichen Gebrauch anvertraut. Ohne unsere schriftliche Bewilligung darf sie weder vervielfältigt noch dritten Personen zugänglich gemacht werden. Zuwiderhandeln wird von uns gerichtlich verfolgt.

The content of this drawing is copyright property of the designer. The drawing was handed over to the receiver for personal use only and without our written permission it must not be reproduced or made available to any third parties. Any infringement will be prosecuted.

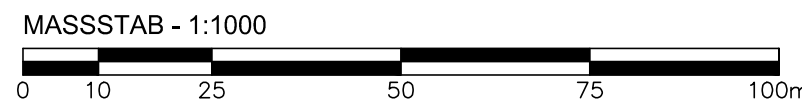
[illegible]













**M 1 : 1000**

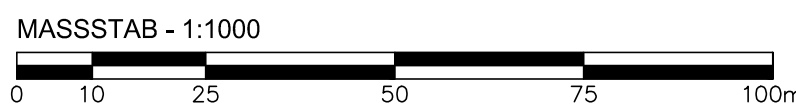

|                                                                                     |                                                         |
|-------------------------------------------------------------------------------------|---------------------------------------------------------|
|  | SCHUBSPANNUNG 1 N/m <sup>2</sup> - 10 N/m <sup>2</sup>  |
|  | SCHUBSPANNUNG 10 N/m <sup>2</sup> - 20 N/m <sup>2</sup> |
|  | SCHUBSPANNUNG 20 N/m <sup>2</sup> - 40 N/m <sup>2</sup> |
|  | SCHUBSPANNUNG 40 N/m <sup>2</sup> - 60 N/m <sup>2</sup> |
|  | SCHUBSPANNUNG 60 N/m <sup>2</sup> - max.                |
|  | DOTATION IM FREISPIEGELGERINNE                          |

[illegible]



UNTERER ABSCHNITT  
LAGEPLAN DER SCHUBSPANNUNG BEI Qnot  
OWH km 1.90 - ENDE  
M 1 : 1000



- LEGENDE :
- SCHUBSPANNUNG 1 N/m<sup>2</sup> - 10 N/m<sup>2</sup>
  - SCHUBSPANNUNG 10 N/m<sup>2</sup> - 20 N/m<sup>2</sup>
  - SCHUBSPANNUNG 20 N/m<sup>2</sup> - 40 N/m<sup>2</sup>
  - SCHUBSPANNUNG 40 N/m<sup>2</sup> - 60 N/m<sup>2</sup>
  - SCHUBSPANNUNG 60 N/m<sup>2</sup> - max.
  - DOTATION IM FREISPIEGELGERINNE



Der Inhalt dieser Zeichnung ist geistiges Eigentum des Planerstellers. Die Zeichnung ist dem Empfänger nur zum persönlichen Gebrauch anvertraut. Ohne unsere schriftliche Bewilligung darf sie weder vervielfältigt noch dritten Personen zugänglich gemacht werden. Zuwiderhandeln wird von uns gerichtlich verfolgt.

The content of this drawing is copyright property of the designer. The drawing was handed over to the receiver for personal use only and without our written permission it must not be reproduced or made available to any third parties. Any infringement will be prosecuted.

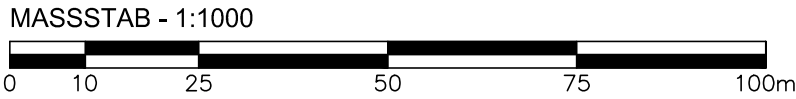

|                                                                                               |  |              |  |                   |  |       |  |              |  |                 |  |
|-----------------------------------------------------------------------------------------------|--|--------------|--|-------------------|--|-------|--|--------------|--|-----------------|--|
| Datum                                                                                         |  | Unterschrift |  | Entwurfsverfasser |  | Datum |  | Unterschrift |  | Vorhabensträger |  |
| Projekt: ORGANISMENWANDERHILFE KW JOCHENSTEIN                                                 |  |              |  |                   |  |       |  |              |  |                 |  |
| Planart: GENEHMIGUNGSPLAN                                                                     |  |              |  |                   |  |       |  |              |  |                 |  |
| ORGANISMENWANDERHILFE KW JOCHENSTEIN                                                          |  |              |  |                   |  |       |  |              |  |                 |  |
| Ein Projekt der Donaukraftwerk Jochenstein AG                                                 |  |              |  |                   |  |       |  |              |  |                 |  |
| DKJ Innstraße 121 94036 Passau 94107 Untergriesbach DEUTSCHLAND                               |  |              |  |                   |  |       |  |              |  |                 |  |
| Projektstellung 2 94107 Untergriesbach DEUTSCHLAND                                            |  |              |  |                   |  |       |  |              |  |                 |  |
| Pöry Energy GmbH Rainerstrasse 29 5020 Salzburg AUSTRIA                                       |  |              |  |                   |  |       |  |              |  |                 |  |
| RMD-Consult GmbH Blumenburgstraße 20 80636 München DEUTSCHLAND                                |  |              |  |                   |  |       |  |              |  |                 |  |
| PLANVERFASSER: RMD CONSULT                                                                    |  |              |  |                   |  |       |  |              |  |                 |  |
| HYDRAULISCHE UNTERSUCHUNG                                                                     |  |              |  |                   |  |       |  |              |  |                 |  |
| UNTERER ABSCHNITT                                                                             |  |              |  |                   |  |       |  |              |  |                 |  |
| LAGEPLAN DER SCHUBSPANNUNG BEI Qnot                                                           |  |              |  |                   |  |       |  |              |  |                 |  |
| OWH km 1.90 - ENDE                                                                            |  |              |  |                   |  |       |  |              |  |                 |  |
| Gez: 09.11.2011 GEBHART                                                                       |  |              |  |                   |  |       |  |              |  |                 |  |
| Gepr: 09.11.2011 KANNE                                                                        |  |              |  |                   |  |       |  |              |  |                 |  |
| Ges: 11.11.2011 DR. GÖHL                                                                      |  |              |  |                   |  |       |  |              |  |                 |  |
| KKS-gepr: 28.08.2012 MAYR                                                                     |  |              |  |                   |  |       |  |              |  |                 |  |
| Freigabe: 28.08.2012 MAYR                                                                     |  |              |  |                   |  |       |  |              |  |                 |  |
| Plangröße: A1 M: 1:1000 CAD-Anwendung: GSD: GS1FO:                                            |  |              |  |                   |  |       |  |              |  |                 |  |
| Fremdfirmen-Nr. Aufstellungsort Blatt von Blättern                                            |  |              |  |                   |  |       |  |              |  |                 |  |
| 1 0 / 3 7                                                                                     |  |              |  |                   |  |       |  |              |  |                 |  |
| SKS Projekt-Nr. Ersteller Zeichner Zeichnungsleiter Bauteilnummer Zeichnungsgröße Planart     |  |              |  |                   |  |       |  |              |  |                 |  |
| GAI Funktion/Bauwerk Aggregat/Raum AN A2 AN A3                                                |  |              |  |                   |  |       |  |              |  |                 |  |
| Verzeichnis                                                                                   |  |              |  |                   |  |       |  |              |  |                 |  |
| * A A A / A N N N / A A A N / A N N N N / N N / A A A / N N A A A N N A A N N A & A A A N N N |  |              |  |                   |  |       |  |              |  |                 |  |
| * J E S - A 0 0 1 - R M D C 1 - A 6 3 1 0 0 - 1 0 - A F E                                     |  |              |  |                   |  |       |  |              |  |                 |  |